

**KIRBY
BUILDING
SYSTEMS**

A **NUCOR** COMPANY

BETTER SOLUTIONS. BETTER BUILDINGS.
124 KIRBY DRIVE, PORTLAND, TN. 37148



METAL BUILDING MANUFACTURERS ASSOCIATION
MEMBER



ACCREDITED
AC472

GENERAL NOTES:

- MATERIALS**

STRUCTURAL STEEL PLATE	ASTM DESCRIPTION
HOT ROLLED MILL SHAPES	A529 / A572 / A1011
COLD FORM SHAPES	A36 / A529 / A572 / A500
ROOF AND WALL SHEETING	A653 / A1011
BOLTS	A653 / A792
CABLE	A307 / A325
RODS	A475
	A572 / A108
- A325 BOLT TIGHTENING REQUIREMENTS**
BOLTED JOINTS SHALL BE CONNECTED AND INSPECTED IN ACCORDANCE WITH THE "SPECIFICATION FOR STRUCTURAL JOINTS USING ASTM A325 OR A490 BOLTS," JUNE 30, 2004, RESEARCH COUNCIL ON STRUCTURAL CONNECTIONS. UNLESS NOTED OTHERWISE ON THE KBS ERECTION DRAWINGS, ALL A325 BOLTS LARGER THAN 1/2" ARE USED IN CONNECTIONS DEFINED AS TURN OF NUT
- STRUCTURAL SHOP COAT PAINT**
THE COAT OF SHOP PRIMER IS INTENDED TO PROTECT THE STEEL FRAMING FOR ONLY A SHORT PERIOD OF EXPOSURE TO ATMOSPHERIC CONDITIONS. SHOP COAT PRIMER DOES NOT PROVIDE THE APPEARANCE, DURABILITY AND/OR PROTECTION OF AN APPROPRIATE FIELD APPLIED FINISH. KIRBY STANDARD SHOP COAT PAINT SHALL MEET OR EXCEED THE REQUIREMENTS OF FEDERAL SPECIFICATION TTP-636.
- TEMPORARY PANEL STORAGE**
PAINTED BUILDING PANELS WITH FLUOROPOLYMER FINISH ARE HIGH-QUALITY CONSTRUCTION MATERIALS. WHILE IN THE BUNDLE, PANELS SHOULD BE PROTECTED FROM HIGH TEMPERATURE, HUMIDITY AND MOISTURE. OTHERWISE, DAMAGE CAN OCCUR TO THE PAINTED SURFACE OF THE PANEL. PLEASE REFER TO THE "WARNING LABEL" THAT KIRBY APPLIES TO EACH BUNDLE OF FLUOROPOLYMER FINISHED PANELS FOR PROPER STORAGE PROCEDURES.
- TEMPORARY BRACING**
BUILDER/CUSTOMER SHALL SPECIFICALLY NOTE THAT BRACING FURNISHED BY KIRBY IS INTENDED TO BE USED FOR THE COMPLETED BUILDING; KIRBY DOES NOT REPRESENT OR GUARANTEE THAT THE BRACING WILL BE ADEQUATE AS TEMPORARY BRACING DURING ERECTION OF THE BUILDING.
- PANEL HANDLING**
METAL BUILDING PANELS ARE WAXED OR OILED FOR FINISH PROTECTION DURING SHIPPING AND STORAGE. THE WAX OR OIL MAKES THE PANELS SLIPPERY AND HAZARDOUS TO WALK ON OR STAND ON. THE WAX OR OIL CAN BUILD UP ON SHOES, GLOVES, AND CLOTHING MAKING CLIMBING OR WALKING ON OTHER COMPONENTS HAZARDOUS.
- ERECTION NOTES**
THE BUILDING MUST BE ERECTED ACCORDING TO THE FRAMING PLANS, STANDARD DETAILS, SPECIAL DETAILS, AND NOTES TO ASSURE COMPLIANCE WITH DESIGN LOADS AND BUILDING CODE REQUIREMENTS. FIELD MODIFICATION OF THE BUILDINGS OR BUILDING COMPONENTS WHICH WILL AFFECT THE STRUCTURAL INTEGRITY OF THE BUILDING WILL NOT BE ALLOWED WITHOUT PRIOR APPROVAL BY AN AUTHORIZED REPRESENTATIVE OF KIRBY BUILDING SYSTEMS.
- WELDING SPECIFICATIONS**
ALL SHOP WELDS ON MATERIALS GREATER THAN OR EQUAL TO 0.125" IN THICKNESS WERE PRODUCED IN ACCORDANCE WITHIN THE 2010 AWS D1.1 STRUCTURAL WELDING CODE - STEEL. THE REMAINING WELDS ON OTHER THINNER MATERIALS WERE PRODUCED IN ACCORDANCE WITH THE 2008 AWS D1.3 STRUCTURAL WELDING CODE - SHEET STEEL. ALL WELDING WAS PERFORMED BY AWS CERTIFIED WELDERS.
- BUILDING MAINTENANCE MANUAL**
AVAILABLE AT http://www.kirbybuildingsystems.com/for_metal_building_systems_builders.asp

JOB NUMBER: K17B0711
BUILDER: TENNESSEE INDUSTRIAL MAINTENANCE LLC
CUSTOMER: TDOT REGION 3
LOCATION: NASHVILLE, TN

PRIMER COLOR DESIGNATION

RP - STANDARD RED PRIMER
GP - GRAY PRIMER
GZ - GALVANIZED

TABLE OF CONTENTS

THIS DRAWING PACKET IS TO BE
USED FOR PHASE A THRU L

DRAWING NO.	DRAWING TITLE
C1	FASTNER CHART
E1	ANCHOR BOLT PLAN
E2-E3	CROSS SECTIONS
E3	ROOF FRAMING PLAN
E4	BACK / FRONT SIDEWALL
E6	LEFT / RIGHT ENDWALL
D1-D2	ERECTION DETAILS

BUILDING LOADS / DESCRIPTION:

CERTIFICATION EXTENDS ONLY FOR THE LOADS SPECIFIED ON KIRBY'S PURCHASE ORDER TO THE STRUCTURAL COMPONENTS OF THE BUILDING DESIGNED AND SUPPLIED BY KIRBY BUILDING SYSTEMS, INC., IF ERECTED AS INDICATED. NOTE THAT KIRBY'S ENGINEER IS NOT ENGINEER OF RECORD FOR THIS CONSTRUCTION PROJECT. DESIGN LOADS HAVE BEEN APPLIED IN ACCORDANCE WITH THE FOLLOWING.

THIS STRUCTURE IS DESIGNED UTILIZING THE LOADS INDICATED
AND APPLIED AS REQUIRED BY: 2006 INTERNATIONAL BUILDING CODE

THE CONTRACTOR IS TO CONFIRM THAT THESE LOADS COMPLY
WITH THE REQUIREMENTS OF THE LOCAL BUILDING DEPARTMENT.

ROOF DEAD LOAD: 2.0 PSF (ROOF PANELS & PURLINS)
OCCUPANCY CATEGORY: II - Normal
COLLATERAL LOAD: 1 PSF
GROUND SNOW LOAD: 15.0 PSF Is: 1.0 Ct: 1.20 Ce: 0.90
ROOF SNOW LOAD: 11.34 PSF MINIMUM SNOW LOAD: 15.0 PSF
RAIN ON SNOW SURCHARGE: N/A PSF RAIN W/ SNOW (IF REQ'D) N/A
ROOF LIVE LOAD: 20.0 PSF TRIBUTARY REDUCTION Yes
FRAME LIVE LOAD: 12 PSF
BASIC WIND SPEED: 115 MPH EXPOSURE: B Iw: 1.0 KZT: 1.0
SEISMIC CRITERIA: Ss: 0.62 SI: 0.23 SDS: 0.54 SD1: 0.30
SEISMIC USE GROUP: SITE CLASS: D Ie: 1.00
SEISMIC DESIGN CATEGORY: D TL: 12

ANALYSIS PROCEDURE: EQUIVALENT LATERAL FORCE PROCEDURE
LATERAL DIRECTION - BASE SHEAR: 1.47KIPS R:3.50 CS:0.10
STRUCTURAL SYSTEM: ORDINARY STEEL MOMENT FRAMES, OSMF
LONGITUDINAL DIRECTION - BASE SHEAR: 3.57KIPS R:1.25 CS:0.281
STRUCTURAL SYSTEM: CANTILEVERED COLUMN SYSTEM TO CONFORM TO THE REQUIREMENTS OF OSMF, CCS
DEAD LOAD: NORMAL WEIGHT OF METAL BUILDING
COMPONENTS AS SUPPLIED BY THE MANUFACTURER
THIS BUILDING IS DESIGNED AS AN OPEN STRUCTURE. ALL EXTERIOR COMPONENTS (DOORS, WINDOWS, ETC.) MUST BE DESIGNED TO WITHSTAND THE WIND LOADINGS SPECIFIED FOR THE DESIGN OF COMPONENTS AND CLADDING IN THE DESIGN CODE LISTED ABOVE.
ALL EXTERIOR COMPONENTS (WINDOWS, DOORS, ETC) MUST MEET WIND LOADING REQUIREMENTS FOR THE BUILDING CODE LISTED ABOVE OR MUST BE ADEQUATELY PROTECTED DURING A HIGH WIND EVENT. ALL GLAZING AND OTHER APPLICABLE OPENINGS IN WINDBORNE DEBRIS REGIONS MUST BE IMPACT-RESISTANT OR PROTECTED WITH AN IMPACT-RESISTANT COVERING. IMPACT RESISTANT MATERIALS MUST MEET THE LARGE AND/OR SMALL MISSILE TEST OF ASTM E 1996 AND ASTM E 1886.

OTHER LOADS

ENGINEER NOTES

NO SHEATHING TO BE ADDED WITHOUT AN ENGINEERING REVIEW.

PRIMER:

STRUCTURAL FRAMING: RP
SECONDARY FRAMING: RP

ROOF PANELS:

TYPE: KIRBY RIB II, 26 Ga., KR2
COLOR: ZINC ALUMINUM

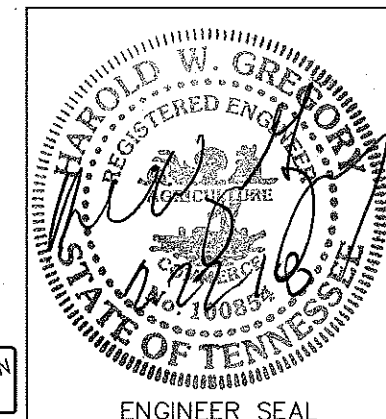

FOR
CONSTRUCTION

ENGINEER SEAL

STANDING SEAM ROOF SYSTEMS INSULATION & FASTENER RECOMMENDATIONS					
INSULATION / FASTENERS	KLS/KLM "LOW SYSTEM"	KLS/KLM "HIGH SYSTEM"	KLM W/ 5" Tall Clip	RL/RL+ "LOW SYSTEM"	RL/RL+ "HIGH SYSTEM"
NO INSULATION THERMAL BLOCK FASTENER	OK 3/8" SYB05A FD26CP	N/R	N/R	OK 3/8" SYB11 FA07CP	N/R
R10 THERMAL BLOCK FASTENER	OK NONE FD26CP	OK 1" SYB09 FD26CP	N/R	OK NONE FA07CP	OK 5/8" SYB12 FA07CP
R11 THERMAL BLOCK FASTENER	OK NONE FD26CP	OK 1" SYB09 FD26CP	N/R	OK NONE FA07CP	OK 5/8" SYB12 FA07CP
R13 THERMAL BLOCK FASTENER	OK NONE FD26CP	OK 1" SYB09 FD26CP	N/R	OK NONE FA07CP	OK 5/8" SYB12 FA07CP
R16 THERMAL BLOCK FASTENER	OK NONE FD26CP	OK 3/4" SYB07 FD29CP	N/R	N/R	OK 3/8" SYB11 FC09CP
R19 THERMAL BLOCK FASTENER	OK NONE FD29CP	OK 3/4" SYB07 FD29CP	N/R	N/R	OK 3/8" SYB11 FC09CP
R25 THERMAL BLOCK FASTENER	N/R	OK 3/4" SYB07 FD29CP	N/R	N/R	N/R
R30 THERMAL BLOCK FASTENER	N/R	N/R	OK 1" SYB05C FD28CP	N/R	N/R
REFERENCE NOTES: OK - Kirby approved application OK* - Kirby application conditionally approved. Application requires extra effort during erection to hold panel coverage and may induce oil canning or piling. (REQUIRES DISCLAIMER) N/R - Not Recommended due to aesthetic issues or difficulty of installation. (REQUIRES MANAGEMENT APPROVAL)					
FASTENERS FD26CP 1/4 - 14 x 1/4 TEK2 W/ WASHER (CADMIUM PLATED) FD29CP 1/4 - 14 x 1/4 TEK2 W/ WASHER (CADMIUM PLATED) FA07CP 12 - 14 x 1/2" HWH BLAZER DP2 NO WASHER (CADMIUM PLATED) FC09CP 12 - 14 x 1/2" HWH BLAZER DP2 NO WASHER (CADMIUM PLATED)					
Nominal Insulation Thicknesses R10 - 3.25" (range of 2.95" to 3.4") R11 - 3.5" (range of 3.3" to 3.75") R13 - 4.25" (range of 3.85" to 4.375") R16 - 5" (range of 5.0" to 5.30") R19 - 6.25" (range of 5.6" to 6.375") R25 - 8" (range of 7.5" to 8.0") R30 - 9.25" (range of 8.7" to 9.50")					

FASTENER REQUIREMENTS

ROOF MEMBER FASTENERS

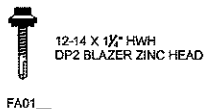

WALL MEMBER FASTENERS

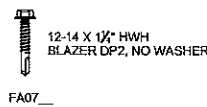

MISCELLANEOUS FASTENERS

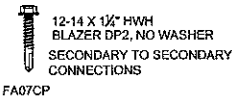

THRU-FASTENED ROOF & WALL SYSTEMS INSULATION & FASTENER RECOMMENDATIONS		
INSULATION / FASTENERS	KIRBY RIB ROOF PANEL	KR, KW & KRP WALL PANELS
NO INSULATION FASTENER	OK FA01	OK FA07
R16, R17 FASTENER	OK FA01	OK FA07
R13, R16 FASTENER	OK FA01	OK FC08
R19 FASTENER	OK* FA02	OK* FC08
R19 THERMAL BLOCK FASTENER	OK* 1" SYB08 FA14	N/R
REFERENCE NOTES: Insulation thicknesses are nominal OK - Kirby approved application OK* - Kirby application conditionally approved. Application requires extra effort during erection to hold panel coverage and may induce oil canning, dimpling or piling. (REQUIRES DISCLAIMER) N/R - Not Recommended due to aesthetic issues or difficulty of installation. (REQUIRES MANAGEMENT APPROVAL)		
FASTENERS FA01 12 - 14 x 1/4" HWH DP2 BLAZER ZINC HEAD FA02 12 - 14 x 1/4" HWH DP2 BLAZER ZINC HEAD FA07 12 - 14 x 1/4" HWH BLAZER DP2 NO WASHER FC08 12 - 14 x 1/4" HWH BLAZER FLANGE DP3 FA14 12 - 14 x 2" HWH DP2 BLAZER ZINC HEAD		
Nominal Insulation Thicknesses R10 - 3.25" (range of 2.95" to 3.4") R11 - 3.5" (range of 3.3" to 3.75") R13 - 4.25" (range of 3.85" to 4.375") R16 - 5" (range of 5.0" to 5.30") R19 - 6.25" (range of 5.6" to 6.375") R25 - 8" (range of 7.5" to 8.0") R30 - 9.25" (range of 8.7" to 9.50")		

ROOF STITCH/TRIM FASTENERS

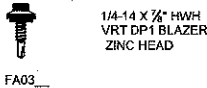

WALL STITCH/TRIM FASTENERS

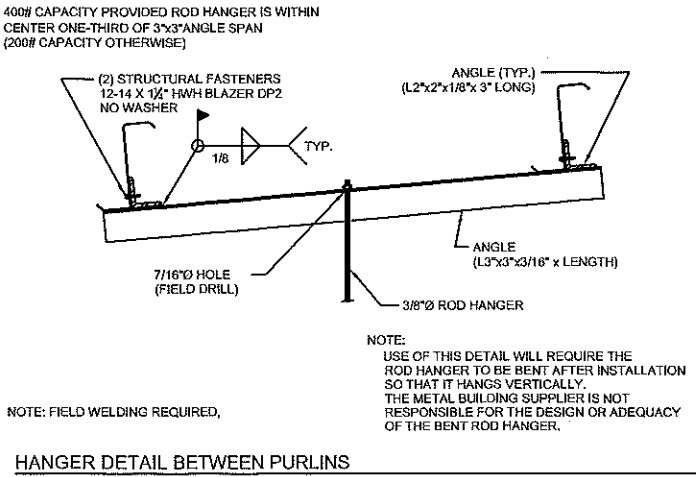
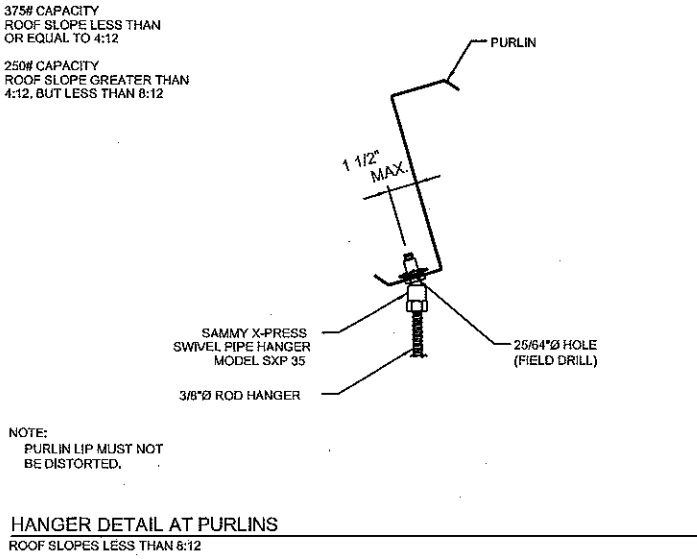
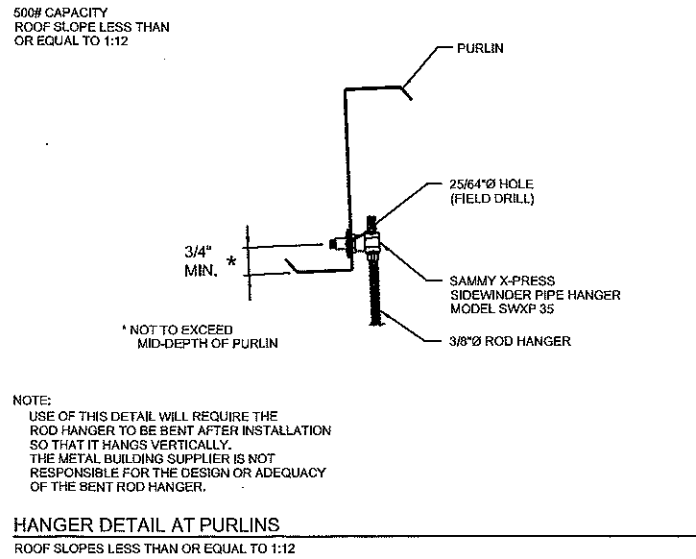
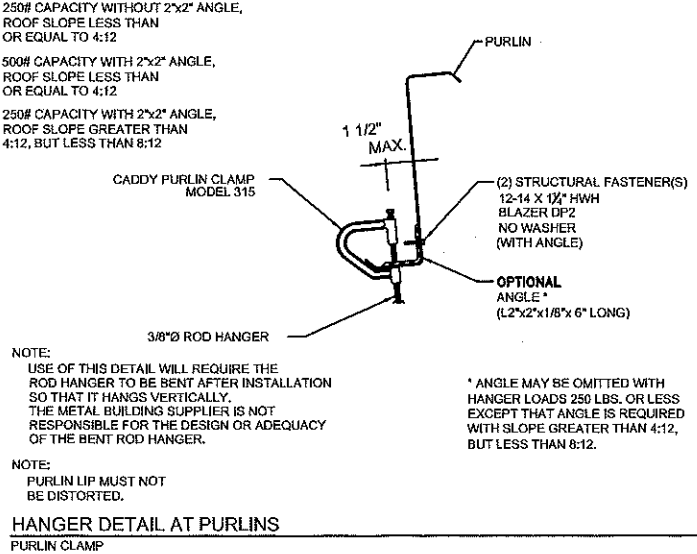
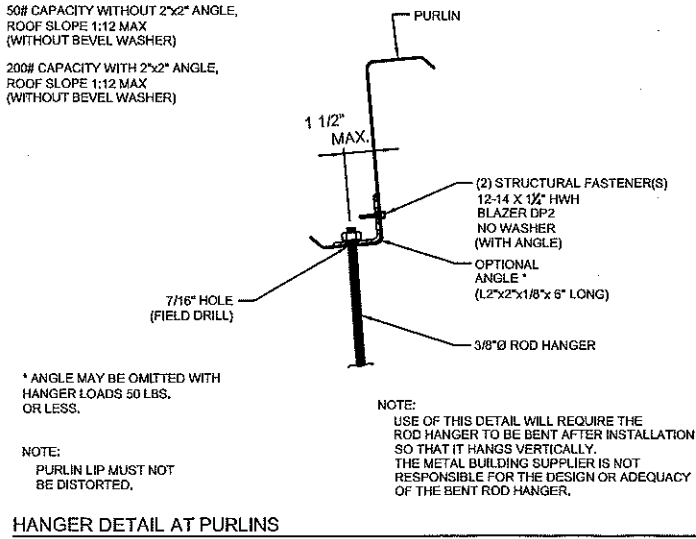
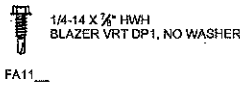

NOTE: HANGER DETAILS ARE A SUGGESTED MEANS OF ATTACHMENT ONLY. KBS IS NOT THE SUPPLIER FOR HARDWARE OR HANGER RODS.

NOTE: ALL CAPACITIES THAT ARE SHOWN ON THIS DRAWING ARE MAXIMUM HANGER LOADS FOR THESE DETAILS ONLY. THE PURLINS MAY OR MAY NOT BE DESIGNED FOR THE REQUIRED HANGER LOADS. CONTACT KIRBY BUILDING SYSTEMS FOR SUSPENDED LOADS THAT EXCEED THE DESIGN COLLATERAL LOAD SPECIFIED FOR THIS PROJECT.

FOR CONSTRUCTION

ISSUE	DESCRIPTION	BY	DATE	KIRBY BUILDING SYSTEMS	
S	STRUCTURAL	NLP	07/01/16	KIRBY BUILDING SYSTEMS	
O	CONSTRUCTION	JFT	7/13/16	KIRBY BUILDING SYSTEMS	
				KIRBY BUILDING SYSTEMS 124 KIRBY DRIVE PORTLAND, TN 37148	
				TITLE: FASTENER CHART DRN. BY: JFT	
				BUILDER: TN INDUSTRIAL HANT. DATE: 7/13/16	
				CUSTOMER: TDOT REGION 3 CKD. BY: MRB	
				LOCATION: NASHVILLE, TN DATE: 11/30/17	
ID NUMBER: K17B0711				JOB NO. K17B0711 DWG. NO. CI 06.1	

CONNECTION PLATES		
ROOF PLAN		
ID	QUAN	MARK/PART
1	8	PC20

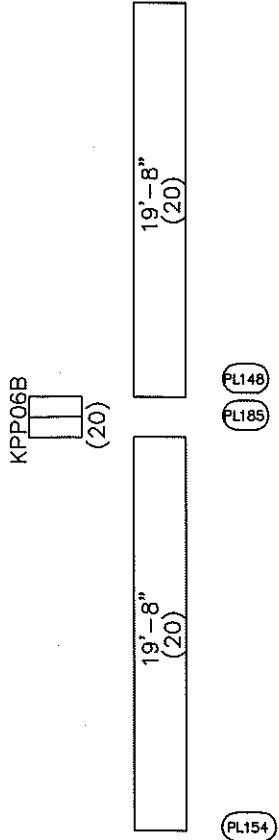
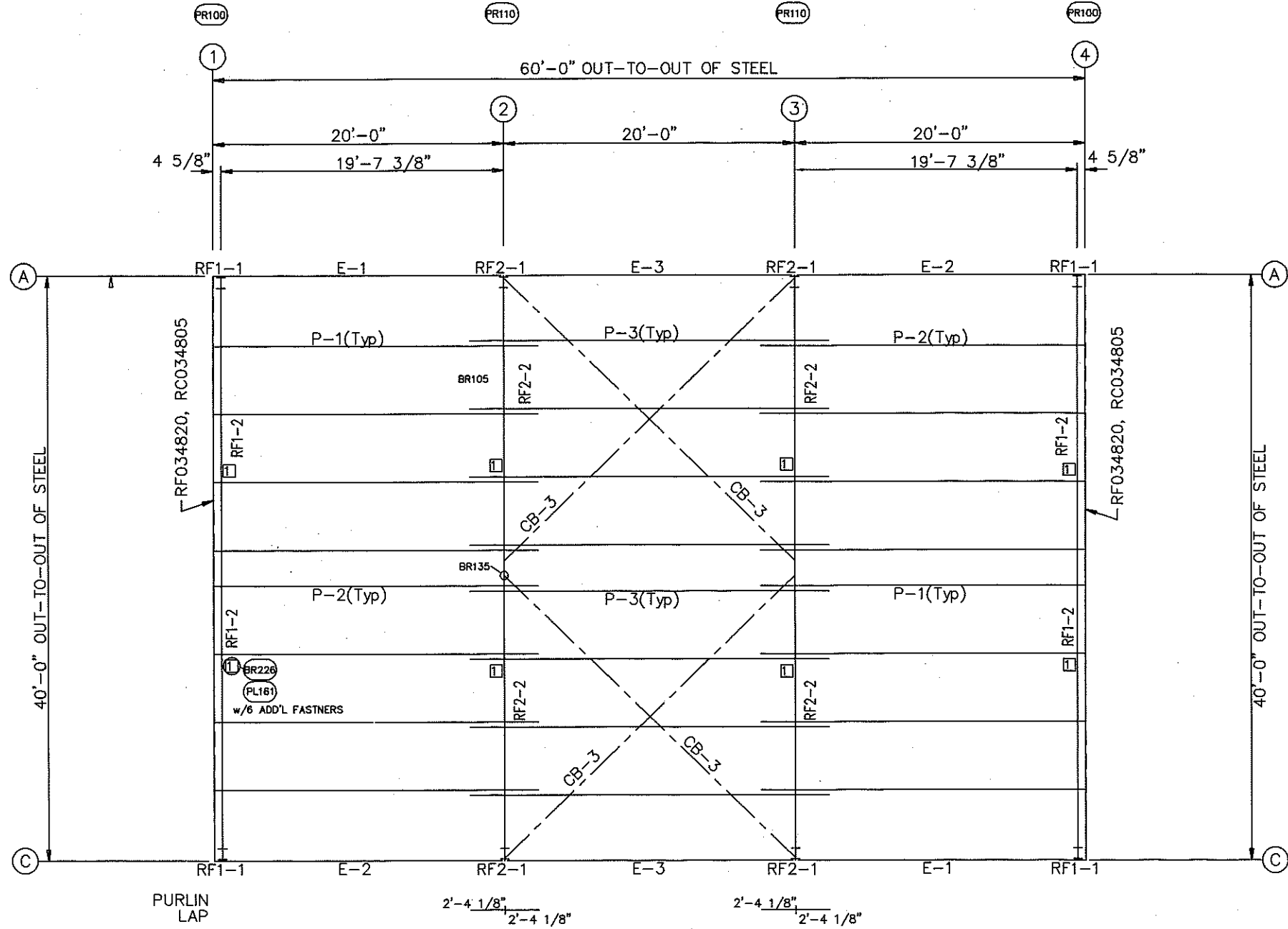

ROOF SHEETING
PANELS: 26 Ga. KR2
ZINC ALUMINUM

ROOF FRAMING PLAN

FOR CONSTRUCTION

GENERAL NOTES:

1. USE $\frac{1}{2}$ " DIA. X $1\frac{1}{4}$ " A325 BOLTS FOR ALL PURLIN LAP CONNECTIONS.
2. USE $\frac{1}{2}$ " DIA. X $1\frac{1}{4}$ " A325 BOLTS FOR PURLIN AND EAVE STRUT TO FRAME CONNECTIONS.
3. THE DIAMETER OF THE BRACING IS DENOTED BY THE THIRD AND FOURTH DIGITS OF THE PIECE MARK.
(CABLE EX. 08 = $\frac{3}{8}$ " AND 10 = $\frac{1}{2}$ ")
(ROD EX. 08 = $\frac{3}{8}$ " AND 10 = $\frac{1}{2}$ ")
4. ADEQUATE TEMPORARY BRACING MUST BE PROVIDED BY THE ERECTOR DURING THE ERECTION OF THE BUILDING.
5. ALL PRIMARY AND SECONDARY FRAMING, WIND BRACING, ETC. MUST BE INSTALLED, PROPERLY ALIGNED, BOLTED OR WELDED PRIOR TO THE INSTALLATION OF THE ROOF PANELS.

6. IT MAY BE NECESSARY DURING ERECTION TO MAKE MINOR ADJUSTMENTS AND ALIGNMENTS TO BOTH PURLINS AND GIRTS PRIOR TO INSTALLING PANELS.
7. DO NOT STAND OR WALK ON SECONDARY FRAMING MEMBERS SUCH AS GIRTS, PURLINS AND EAVE STRUTS UNLESS THEY ARE FIRMLY SECURED AT BOTH ENDS AND LATERALLY SUPPORTED.
8. DO NOT USE METAL BUILDING PANELS AS WALK BOARDS OR WORKING PLATFORMS. NEVER STAND OR WALK ON METAL BUILDING PANELS BETWEEN SUPPORTS UNLESS THE PANELS ARE FIRMLY FASTENED AT BOTH ENDS AND BOTH SIDES.
9. DRAWINGS ARE NOT TO SCALE.
10. FOR KIRBYLOK OR ROOFLOK ROOF PANELS, REF. APPROPRIATE ERECTION MANUAL FOR ERECTION PROCEDURES.

11. WARNING: PENCIL LEAD WILL CAUSE GALV. PANELS AND TRIM PIECES TO RUST. DO NOT USE PENCILS TO MARK ON PARTS.

12. A COPY OF KIRBY'S STANDING SEAM CHECKLIST CAN BE FOUND IN THE STANDING SEAM ERECTION MANUAL SENT WITH EACH PROJECT. TO ENSURE YOUR INSTALLER HAS A THOROUGH UNDERSTANDING OF THE STANDING SEAM SYSTEM, PLEASE REVIEW THE DETAILS PROVIDED IN THE ERECTION DRAWINGS AND THE STANDING SEAM MANUAL. HAVE THE ERECTOR OR YOUR PROJECT SUPERINTENDENT COMPLETE THE CHECKLIST.

DETAIL KEY

DETAIL NO.

REFERENCE

ERECTION

DETAILS

ISSUE	DESCRIPTION	BY	DATE
S	STRUCTURAL	NLP	07/01/16
O	CONSTRUCTION	JFT	7/13/16



BETTER SOLUTIONS. BETTER BUILDINGS.

KIRBY BUILDING SYSTEMS • 124 KIRBY DRIVE • PORTLAND, TN 37148

TITLE: ROOF FRAMING PLAN	DRN. BY: JFT
BUILDER: TN INDUSTRIAL MANT.	DATE: 7/13/16
CUSTOMER: TDOT REGION 3	CKD. BY: MRB
LOCATION: NASHVILLE, TN	DATE: 11/30/17
JOB NO: K17B0711	DWG. NO: E4 OF 6

ID NUMBER: K17B0711

MBS

BOLT TABLE				
FRAME LINE 1				
LOCATION	QUAN	TYPE	DIA	LENGTH
ER 1/ER 2	8	A325	1/2"	1 1/2"
Columns/Raf	2	A325	1/2"	1 1/4"

CONNECTION PLATES		
FRAME LINE 1		
ID	QUAN	MARK/PART
1	2	PC20

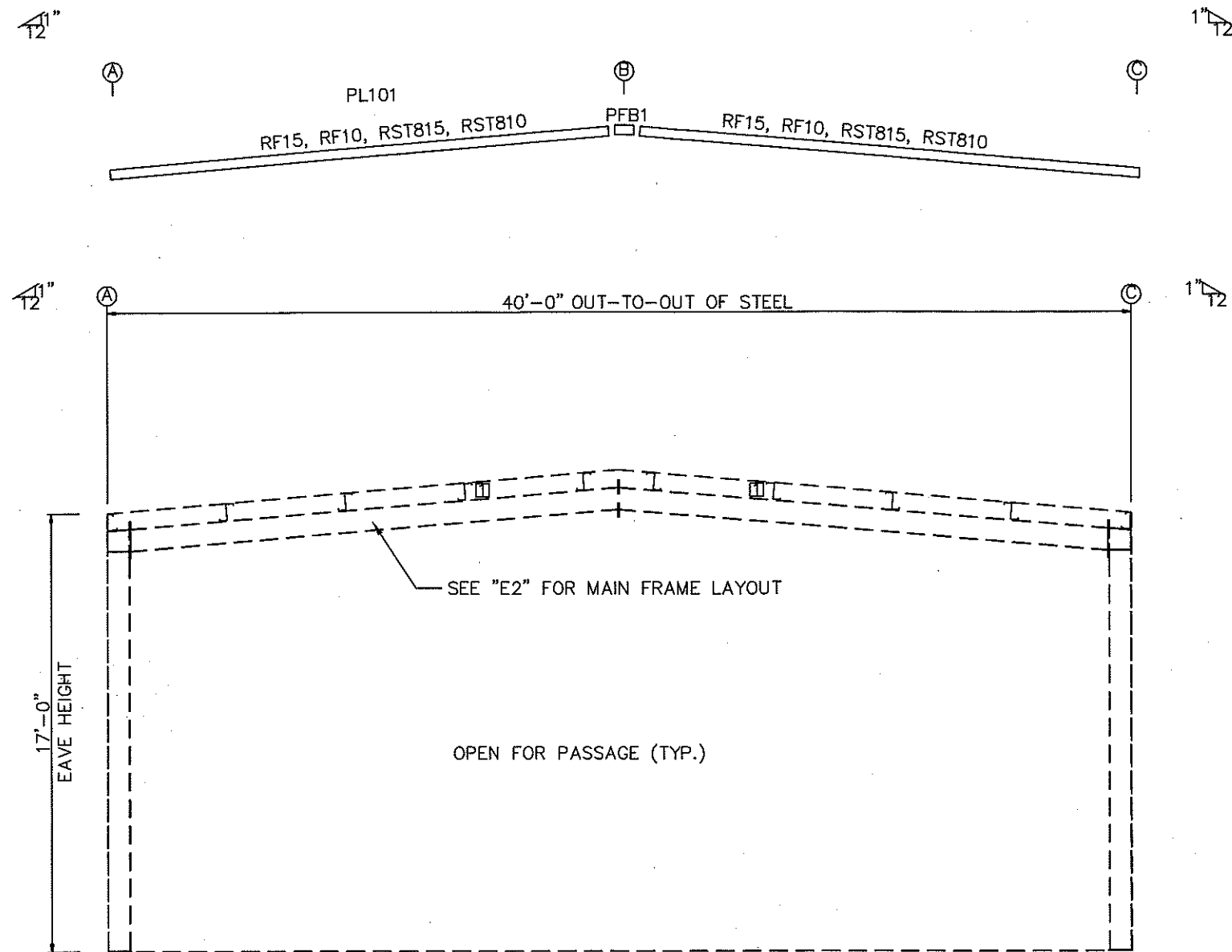

LEFT ENDWALL FRAMING: FRAME LINE 1 (AS SHOWN)
RIGHT ENDWALL FRAMING: FRAME LINE 3 (OPPOSITE HAND)
TRIM: 26 Ga., Color: BURNISHED SLATE

FOR
CONSTRUCTION

CERTIFICATION EXTENDS ONLY FOR THE LOADS SPECIFIED ON KIRBY'S PURCHASE ORDER AS APPLIED TO THE STRUCTURAL COMPONENTS OF THE BUILDING DESIGNED AND SUPPLIED BY KIRBY BUILDING SYSTEM, IF ERECTED AS INDICATED. NOTE THAT KIRBY'S ENGINEER IS NOT ACTING AS THE ENGINEER OF RECORD FOR THIS CONSTRUCTION PROJECT.

GENERAL NOTES:

- USE $\frac{1}{2}$ " ϕ \times $1\frac{1}{4}$ " A325 BOLTS FOR ALL GIRT LAP AND GIRT TO CLIP CONNECTIONS.
- REFER TO BEARING FRAME DETAILS [BF] FOR CONNECTION REQUIREMENTS OF RAFTER TO RAFTER AND RAFTER TO COLUMN.
- ADEQUATE TEMPORARY BRACING MUST BE PROVIDED BY THE ERECTOR DURING THE ERECTION OF THE BUILDING.
- ALL PRIMARY AND SECONDARY FRAMING, WIND BRACING, ETC. MUST BE INSTALLED, PROPERLY ALIGNED, BOLTED OR WELDED PRIOR TO THE INSTALLATION OF THE WALL PANELS.
- IT MAY BE NECESSARY DURING ERECTION TO MAKE MINOR ADJUSTMENTS AND ALIGNMENTS TO BOTH PURLINS AND GIRTS PRIOR TO INSTALLING PANELS.

- BUILDER TO FIELD CUT OR BACK LAP PANELS AS REQUIRED.
- BUILDER TO FIELD CUT PANELS AS REQ'D
- DRAWINGS ARE NOT TO SCALE.
- REF. [PL357] FOR CAULKING AT TRIM LAPS
- WARNING: PENCIL LEAD AND MARKER WILL CAUSE GALV. PANELS AND TRIM PIECES TO RUST. DO NOT USE THESE TO MARK ON PARTS.

DETAIL KEY		ISSUE	DESCRIPTION	BY	DATE
DETAIL NO.	REFERENCE ERECTION DETAILS	S	STRUCTURAL	NLP	07/01/16
		O	CONSTRUCTION	JFT	7/13/16

NOTE: ALL GIRT LAPS NOT INDICATED WILL BE 0'2 1/2"
DOOR GIRTS:
ALL GIRTS ATTACHED AT ONE END TO A DOOR JAMB ARE 16 GAGE UNLESS NOTED OTHERWISE.



**KIRBY
BUILDING
SYSTEMS**
A PLUMER COMPANY
BETTER SOLUTIONS. BETTER BUILDINGS.

KIRBY BUILDING SYSTEMS • 124 KIRBY DRIVE • PORTLAND, TN 37148

TITLE: LEFT ENDWALL/RIGHT ENDWALL	DRN. BY: JFT
BUILDER: TN INDUSTRIAL MANT.	DATE: 7/13/16
CUSTOMER: TDOT REGION 3	CKD. BY: MRB
LOCATION: NASHVILLE, TN	DATE: 11/30/17
ID NUMBER: K17B0711	MBS JOB NO: K17B0711
DWG. NO: E6 OF: 6	

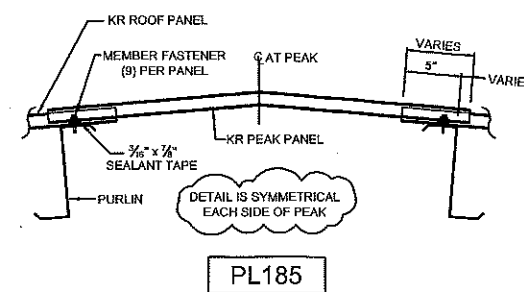
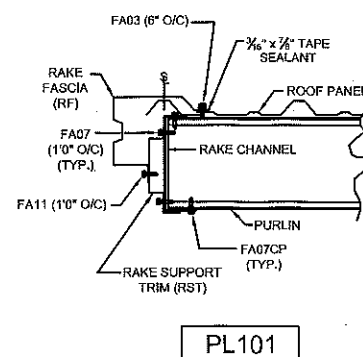
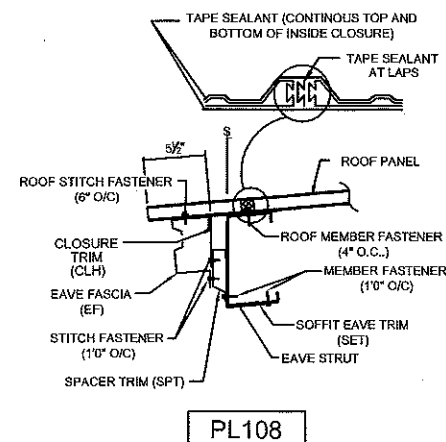
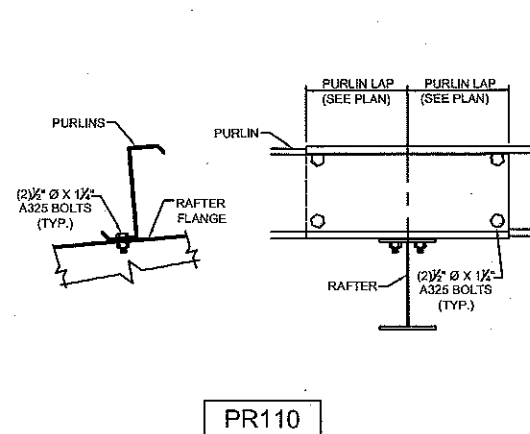
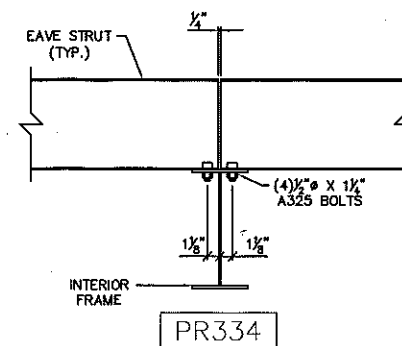
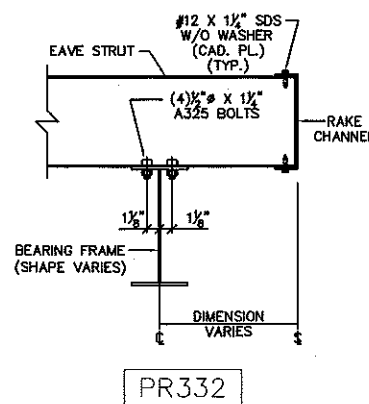
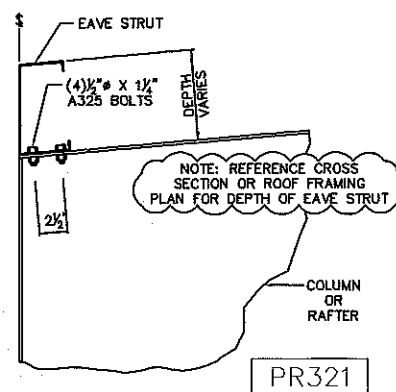
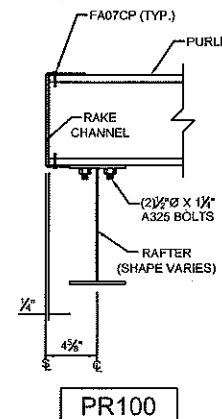
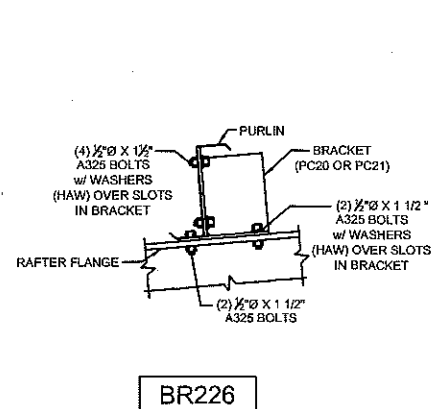
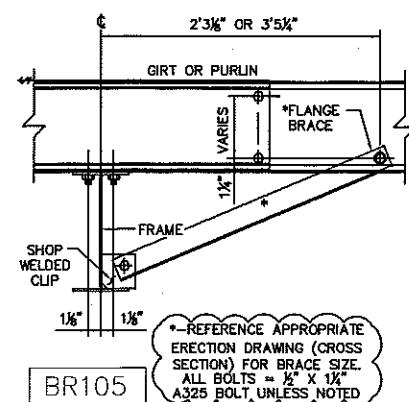
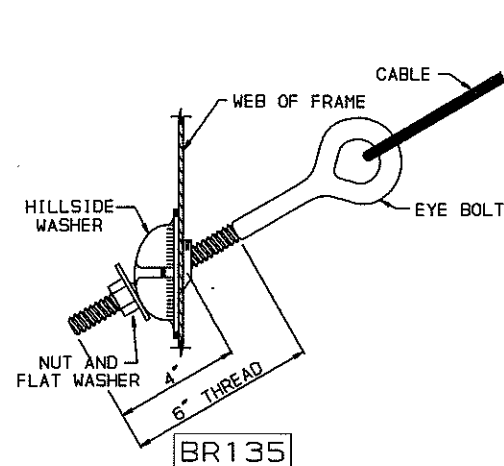

FOR
CONSTRUCTION

NOTES:

1. SHEETING AND TRIM FASTENERS ARE THE SAME COLOR AS THE FIRST PIECE OF SHEET METAL THROUGH WHICH THE FASTENER PASSES.
2. BLIND RIVETS ARE PROVIDED IN ALL FLUOROPOLYMER COLORS.
3. BRONZE COLORED TUBE SEALANT IS PROVIDED FOR DARK BRONZE SHEETING AND TRIM APPLICATIONS. WHITE TUBE SEALANT IS PROVIDED FOR ALL OTHER COLORS.
4. FASTENERS FOR ALL TRIM ARE REQUIRED AT 10" ON CENTER UNLESS NOTED OTHERWISE, USE TUBE SEALANT AT ALL TRIM SPLICES.
5. BOLT LENGTH MAY VARY IF NOTED ON ERECTION DRAWINGS.
6. BOLT STRENGTH MAY VARY IF NOTED ON ERECTION DRAWINGS.
7. USE 1/2" X 1 1/4" A325 BOLTS AT ALL PURLIN LAPS.
8. USE 1/2" X 1 1/4" A325 BOLTS AT ALL PURLIN TO FRAME CONNECTIONS.
9. DRAWINGS ARE NOT TO SCALE.
10. WARNING: PENCIL LEAD AND MARKER WILL CAUSE GALV. PANELS AND TRIM PIECES TO RUST. DO NOT USE THESE TO MARK ON PARTS.

ISSUE	DESCRIPTION	BY	DATE
S	STRUCTURAL	NLP	07/01/16
O	CONSTRUCTION	JFT	7/13/16



KIRBY BUILDING SYSTEMS • 124 KIRBY DRIVE • PORTLAND, TN 37148

TITLE: ERECTION DETAILS	DRN.BY: JFT
BUILDER: TN INDUSTRIAL MANT.	DATE: 7/13/16
CUSTOMER: TDOT REGION 3	CKD.BY: MRB
LOCATION: NASHVILLE, TN	DATE: 11/30/17
JOB NO: K17B0711	DWG.NO: D1 OF: 2

ID NUMBER: K17B0711

MBS

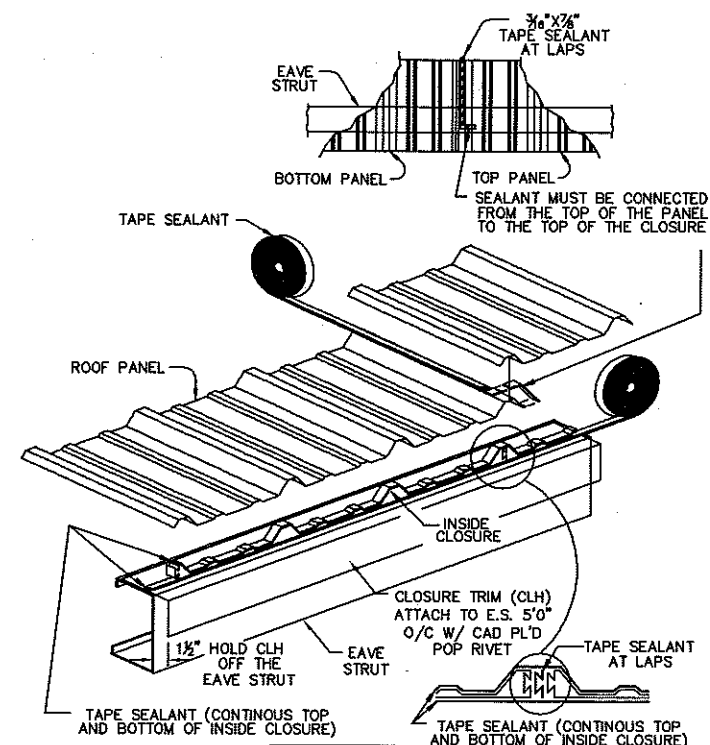

<p>① LOCATE THE CENTER OF THE FIRM MAJOR RIB EXACTLY OVER STEEL LINE-ATTACH PANELS THEN ATTACH CAP SHEET.</p> <p>② EACH SIDE OF KIRBYRIP PANEL AND THE KIRBYRIP CAP SHEET BE RUN IN CONJUNCTION WITH THE CAP SHEET SIDE TO INSURE CORRECT ALIGNMENT.</p> <p>③ REFER TO DIFFERENT SECTIONS ON ERECTION DRAWINGS FOR DETAILS RELATING TO ESTATE ALIGNMENT OF ROOF PANELS, SEALER APPLICATION, KIRBYRIP TO PANEL, AND SPACING AIDS TO SPICES LOCATED ON ROOF.</p> <p>④ ALL DAMAGED PAINT FINISHES SHALL BE RETOUCHE TO PREVENT RUSTING. (THIS SHALL BE DONE AT THE END OF EACH DAY.)</p>	<p>⑤ IN THE EVENT A SCREW IS INSTALLED IN THE WRONG LOCATION OR SHOULD A SCREW BREAK DURING THE DRIVING PROCESS, REMOVE THE SCREW AND INSTALL ONE OF A LARGER DIAMETER TO PREVENT LEAKING. IF REMOVAL OF SCREW IS NECESSARY IT IS THE RESPONSIBILITY OF THE MAJOR TO BE TO THE AREA TO PREVENT LEAKING.</p> <p>⑥ CONCENTRATED HEAVY LOADS (PERSONNEL OR MATERIALS) OCCURRING ON ROOF DURING CONSTRUCTION OF THE BUILDING SHALL BE MAJOR TO BE TO THE AREA IN SUCH A MANNER AS TO PREVENT DAMAGE TO BUILDING COMPONENTS.</p> <p>⑦ ALL METAL SHAVINGS OCCURRING AS A RESULT OF DRILLING OPERATIONS ON THE ROOF ARE TO BE REMOVED IN SUCH A MANNER AS TO PREVENT DAMAGE OR CONTAMINATION OF THE BUILDING OR SHAL BE MAJOR TO BE TO THE AREA.</p>
---	---

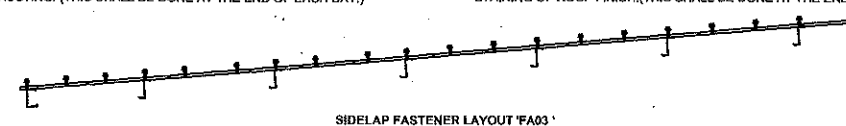

PL154

FOR
CONSTRUCTION

1. SHEETING AND TRIM FASTENERS ARE THE SAME COLOR AS THE FIRST PIECE OF SHEET METAL THROUGH WHICH THE FASTENER PASSES.
2. BLIND RIVETS ARE PROVIDED IN ALL FLUOROPOLYMER COLORS.
3. BRONZE COLORED TUBE SEALANT IS PROVIDED FOR DARK BRONZE SHEETING AND TRIM APPLICATIONS. WHITE TUBE SEALANT IS PROVIDED FOR ALL OTHER COLORS.
4. FASTENERS NOTED IN TRIM ARE REQUIRED AT 10" ON CENTER UNLESS NOTED OTHERWISE. USE TUBE SEALANT AT ALL TRIM SPLICES.

5. BOLT LENGTH MAY VARY IF NOTED ON ERECTION DRAWINGS.
6. BOLT STRENGTH MAY VARY IF NOTED ON ERECTION DRAWINGS.
7. USE 1/2" X 1 1/4" A325 BOLTS AT ALL PURLIN LAPS.
8. USE 1/2" X 1 1/4" A325 BOLTS AT ALL PURLIN .
9. DRAWINGS ARE NOT TO SCALE.
10. WARNING: PENCIL LEAD AND MARKER WILL CAUSE GALV. PANELS AND TRIM PIECES TO RUST. DO NOT USE THESE TO MARK ON PARTS.

ISSUE	DESCRIPTION	BY	DATE
S	STRUCTURAL	NLP	07/01/16
O	CONSTRUCTION	JFT	7/13/16

ID NUMBER: K17B0711

MBS



KIRBY BUILDING SYSTEMS • 124 KIRBY DRIVE • PORTLAND, TN 37148

TITLE: ERECTION DETAILS	DRN.BY: JFT
BUILDER: TN INDUSTRIAL MANT.	DATE: 7/13/16
CUSTOMER: TDOT REGION 3	CKD.BY: MRB
LOCATION: NASHVILLE, TN	DATE: 11/30/17
JOB NO: K17B0711	DWG.NO: D2 OF: 2

DESIGN CRITERIA:

DESIGN PER 2012 INTERNATIONAL BUILDING CODE, UNLESS NOTED OTHERWISE
BUILDING OCCUPANCY CLASSIFICATION: I1

SEISMIC LOADS:
IMPORTANCE FACTOR, I=1.0
SITE CLASS D
SEISMIC DESIGN CATEGORY, D
MAPPED SPECTRAL RESPONSE ACCELERATION, S1=0.231
SPECTRAL DESIGN COEFFICIENTS: Sds=0.539, Sd1=0.299
BASIC SEISMIC FORCE RESISTING SYSTEM: ORDINARY STEEL MOMENT FRAMES
RESPONSE MODIFICATION FACTOR:
WIND COLUMNS, R=1.25
RIGID FRAMES, R=3.5
SEISMIC RESPONSE COEFFICIENT:
WIND COLUMNS, Cs=0.4310
RIGID FRAMES, Cs=0.1539
SEE P.E.M.B. REACTION CALCULATIONS FOR ADDITIONAL INFORMATION

WIND LOADS (ASCE 7-10):
BASIC WIND SPEED (Vult): 115 MPH
BASIC WIND SPEED (Vgstd): 93 MPH
RISK CATEGORY: I1
WIND EXPOSURE CATEGORY: B

P.E.M.B. FOUNDATIONS WERE DESIGNED USING THE DESIGN CRITERIA SHOWN ABOVE. THESE DESIGN CRITERIA WERE SELECTED TO REPRESENT APPROPRIATE LOADING SCENARIOS FOR TDOT REGIONS 1, 2, AND 3. DESIGNS REPRESENTED IN THIS DOCUMENT SHALL NOT BE CONSTRUCTED IN REGIONS OR AREAS THAT DO NOT ADHERE TO THE DESIGN CRITERIA OF THIS DOCUMENT.

CONCRETE (DESIGN PER TDOT STANDARD SPECIFICATIONS FOR ROAD AND BRIDGE CONSTRUCTION)
MIX CLASS F'c W/CM RATIO (MIN)
MIX A 3,000 PSI 0.45
REFER TO TDOT SPEC SECTION 604 FOR ADDITIONAL INFORMATION.

ALL REINFORCING STEEL ASTM A615 GRADE 60.
REFER TO TDOT SPEC SECTION 907 FOR ADDITIONAL INFORMATION.

SOIL BEARING (DESIGN MAXIMUM):
SPREAD FOOTINGS 2,000 PSF

PRE-ENGINEERED METAL BUILDINGS:

ALL METAL BUILDING COMPONENTS SHALL BE DESIGNED IN ACCORDANCE WITH THE MBMA MANUAL AND THE 2012 INTERNATIONAL BUILDING CODE INCLUDING BUT NOT LIMITED TO THE LOADS LISTED UNDER "DESIGN LOADS"

THE METAL BUILDING MANUFACTURER SHALL BE SOLELY RESPONSIBLE FOR THE STRUCTURAL DESIGN AND FABRICATION OF THE SUPERSTRUCTURE. THIS INCLUDES, BUT IS NOT LIMITED TO, PURLINS, RIGID FRAMES, PORTAL FRAMES, WIND COLUMNS, GIRTS, BASEPLATES, ALL BRACING, AND ANCHOR BOLTS.

THE METAL BUILDING SHALL BE DESIGNED IN ACCORDANCE WITH THE 2012 IBC INCLUDING BUT NOT LIMITED TO DEFLECTION CRITERIA, LOADS, LOAD COMBINATIONS, ALLOWABLE STRESSES, ANALYSIS METHODS AND DESIGN REQUIREMENTS.

LATERAL DRIFT SHALL BE IN ACCORDANCE WITH THE CRITERIA CONTAINED IN "SERVICEABILITY DESIGN CONSIDERATIONS FOR STEEL BUIDINGS" PUBLISHED BY THE AMERICAN INSTITUTE OF STEEL CONSTRUCTION, INC. (COPYRIGHT 2003).

THE METAL BUILDING MANUFACTURER SHALL BE RESPONSIBLE FOR THE OVERALL DESIGN OF ANCHOR BOLTS TO ADEQUATELY TRANSFER BUILDING COLUMN REACTIONS TO THE FOUNDATION. THIS INCLUDES ANCHOR BOLT QUANTITY, LOCATION, DIAMETER, AND MATERIAL GRADE. MINIMUM EMBEDMENT LENGTH SHALL BE THE RESPONSIBILITY OF THE FOUNDATION ENGINEER AS SHOWN ON THESE PLANS.

ANCHOR BOLTS MUST BE LOCATED BY MEANS OF A TEMPLATE. DO NOT HAND SET ANCHOR BOLTS. ANCHOR BOLT LAYOUT, QUANTITY, DIAMETER, PROJECTION, EMBEDMENT AND MATERIAL IS AS SHOWN ON THE METAL BUILDING DRAWINGS.

CONTRACTOR SHALL VERIFY QUANTITY AND PLACEMENT LOCATIONS OF ANCHOR BOLTS WITH METAL BUILDING MANUFACTURER.

REFER TO DESIGN CRITERIA ABOVE FOR LOADING AND OTHER STRUCTURAL INFORMATION.

CONCRETE:

UNLESS NOTED OTHERWISE (UNO) ON THE DRAWINGS, MINIMUM COVER FOR REINFORCING SHALL BE AS FOLLOWS:

FOOTINGS:
BOTTOM AND SIDES - 3"
TOP - 2"
PEDESTALS: 2"

ALL REINFORCING SHALL BE HELD SECURELY IN POSITION WITH STANDARD ACCESSORIES IN CONFORMANCE W/ THE CRSI MANUAL OF STANDARD PRACTICE AND ACI 315 DURING THE PLACING OF THE CONCRETE.

ALL HOOKS IN REINFORCING BARS SHALL BE ACI STANDARD HOOKS, U.N.O.

PROVIDE 3/4" CHAMFER AT ALL EXPOSED CORNERS OF FOUNDATION PEDESTALS.

DETAILING, FABRICATION AND ERECTION OF REINFORCING STEEL, UNLESS OTHERWISE NOTED, SHALL CONFORM TO ACI 315, "DETAILS AND DETAILING OF REINFORCED CONCRETE STRUCTURES" AND THE CRSI, "MANUAL OF STANDARD PRACTICE FOR DETAILING REINFORCED CONCRETE STRUCTURES."

REINFORCING STEEL SHALL NOT BE HEATED OR WELDED AND MUST BE DRY AND FREE OF CONTAMINANTS SUCH AS RUST, DIRT, GREASE, AND PROTECTIVE COATINGS.

ALL CONCRETE SHALL BE MECHANICALLY VIBRATED IN ACCORDANCE WITH ACI 304 AND ACI 309 OR TDOT STANDARD SPECIFICATIONS FOR ROAD AND BRIDGE CONSTRUCTION.

FOUNDATIONS:

IF FOOTING ELEVATIONS SHOWN OCCUR IN A DISTURBED, UNSUITABLE, OR UNSTABLE SOIL, THE ENGINEER SHALL BE NOTIFIED.

A SITE SPECIFIC SOILS EXPLORATION REPORT WAS NOT PERFORMED FOR THIS PROJECT. AS A RESULT, ALL FOUNDATIONS WERE DESIGNED BASED ON AN ALLOWABLE BEARING CAPACITY OF 2000 PSF. THE ALLOWABLE BEARING PRESSURES ARE BASED ON BEARING AGAINST FIRM, NON-EXPANSIVE, UNDISTURBED SOIL. WHERE UNACCEPTABLE MATERIAL OCCURS, EXCAVATE AND REPLACE WITH ENGINEERED FILL AS DIRECTED BY A LOCAL GEOTECHNICAL ENGINEER. ALL FOUNDATION BEARING SURFACES SHALL BE REVIEWED BY THE GEOTECHNICAL ENGINEER PRIOR TO STEEL OR CONCRETE PLACEMENT TO INSURE THE BEARING SURFACES ARE CONSISTENT WITH THE ASSUMED ALLOWABLE BEARING PRESSURES NOTED.

FOUNDATION CONCRETE SHOULD BE PLACED DURING THE SAME DAY EXCAVATION IS MADE. IN THE EVENT FOOTING EXCAVATIONS ARE LEFT OPEN FOR MORE THAN ONE DAY, THEY SHALL BE PROTECTED TO REDUCE EVAPORATION OR ENTRY OF MOISTURE.

CONTRACTOR SHALL KEEP ALL FREE STANDING WATER OUT OF EXCAVATION. CONTRACTOR SHALL PROVIDE DEWATERING MEASURES AS NECESSARY PRIOR TO PLACING CONCRETE.

IN THE EVENT OF INCLEMENT WEATHER, CONTRACTOR MAY PROVIDE A LEAN 2" THICK CONCRETE (2500 PSI) MUD MAT BELOW THE FOOTING TO STABILIZE THE SOIL PRIOR TO PLACING REINFORCING STEEL. MUD MAT SHALL EXTEND 1'-0" BEYOND FOOTPRINT OF FOOTING.

REINFORCEMENT PLACEMENT SHALL BE APPROVED BY THE TESTING AGENCY PRIOR TO CONCRETE PLACEMENT.

BACKFILL SHALL BE CLEAN, CRUSHED STONE (#57 STONE CONFORMING TO ASTM D448 OR EQUAL), SOIL APPROVED BY A QUALIFIED GEOTECHNICAL ENGINEER, OR CLASS "A" GRADING "D" MATERIAL PER TDOT STANDARD SPECIFICATION. INSTALL AND COMPACT PER 207.04 OF TDOT STANDARD SPECIFICATIONS FOR ROAD AND BRIDGE CONSTRUCTION.

EXCAVATED/STRIPPED AREAS SHALL BE PROOF-ROLLED WITH SOFT AREAS BEING REPLACED BY APPROVED BACKFILL AS DIRECTED BY TDOT STANDARD SPECIFICATIONS FOR ROAD AND BRIDGE CONSTRUCTION.

SUPPLEMENTARY NOTES:

PROVIDE ALL TEMPORARY BRACING, GUYING OR OTHER MEANS TO AVOID EXCESSIVE STRESSES AND TO HOLD STRUCTURAL ELEMENTS IN PLACE DURING CONSTRUCTION. THE STRUCTURE SHALL NOT BE CONSIDERED STABLE UNTIL ALL STRUCTURAL ELEMENTS HAVE BEEN CONSTRUCTED.

THE STRUCTURAL ENGINEER SHALL NOT HAVE CONTROL OR BE RESPONSIBLE FOR CONSTRUCTION MEANS, METHODS, TECHNIQUES, PROCEDURES OR SEQUENCES. FOR THE ACTS OR OMISSIONS OF THE CONTRACTOR, OR ANY OTHER PERSONS PERFORMING THE WORK, OR FOR THE FAILURE OF ANY OF THEM TO CARRY OUT THE WORK IN ACCORDANCE WITH THE CONTRACT DOCUMENTS.

VERIFY ALL DIMENSIONS WITH OTHER DISCIPLINE DRAWINGS PRIOR TO CONSTRUCTION OR FABRICATION.

SEE ARCHITECTURAL, MECHANICAL, ELECTRICAL, AND PLUMBING DRAWINGS FOR EMBEDS, OPENINGS, SLEEVES, ETC. NOT SHOWN ON THE STRUCTURAL DRAWINGS.

ALL STRUCTURAL OPENINGS AROUND OR AFFECTED BY MECHANICAL, ELECTRICAL, AND PLUMBING EQUIPMENT SHALL BE VERIFIED WITH EQUIPMENT PURCHASED BEFORE PROCEEDING WITH STRUCTURAL WORK AFFECTED.

CONTACT ENGINEER IN WRITING FOR STRUCTURALLY-RELATED POST-INSTALLED ANCHORS NOT SPECIFICALLY DETAILED ON THE DRAWINGS.

ANY ENGINEERING DESIGN PROVIDED BY OTHERS AND SUBMITTED FOR REVIEW SHALL BEAR THE SEAL OF AN ENGINEER LICENSED IN THE PROJECT STATE.

GENERAL CONTRACTOR MUST REVIEW AND APPROVE SHOP DRAWINGS PRIOR TO SUBMITTAL TO ARCHITECT/ENGINEER. SUBMITTALS WHICH DO NOT CONTAIN THE CONTRACTORS SHOP DRAWING OR STAMP OR HAVE BEEN MERELY "RUBBER STAMPED" SHALL BE RETURNED WITHOUT REVIEW.

CONTRACTOR SHALL FIELD VERIFY ALL DIMENSIONS AND JOB SITE CONDITIONS PRIOR TO BEGINNING WORK. ARCHITECT/STRUCTURAL ENGINEER SHALL BE NOTIFIED OF ANY DISCREPANCY.

THE CONTRACTOR SHALL ASSUME FULL RESPONSIBILITY FOR COMPLIANCE WITH THE CONTRACT DOCUMENTS, FOR DIMENSIONS TO BE CONFIRMED AT THE JOB SITE, FOR FABRICATION PROCESSES, FOR SAFE CONDITIONS AT THE JOB SITE, AND FOR THE MEANS, METHODS, TECHNIQUES, SEQUENCES AND PROCEDURES OF CONSTRUCTION.

NO SUBSTITUTIONS OF MATERIAL WILL BE ALLOWED WITHOUT WRITTEN PERMISSION FROM THE ENGINEER. DO NOT SCALE DRAWINGS. IF DIMENSIONS ARE IN QUESTION, THE CONTRACTOR SHALL BE RESPONSIBLE FOR OBTAINING CLARIFICATION FROM THE ENGINEER BEFORE CONTINUING WITH CONSTRUCTION.

ALL EXCAVATIONS SHALL BE PROPERLY SHORED IN ACCORDANCE WITH O.S.H.A. STANDARDS AND REQUIREMENTS.

CONTRACTOR SHALL BE RESPONSIBLE FOR LOCATING ALL EXISTING UNDERGROUND UTILITIES SUCH AS CONDUIT AND PIPING WHICH INTERFERE WITH THE INSTALLATION OF THE NEW FOUNDATIONS. ALL INTERFERENCES SHALL BE REPORTED TO THE OWNER PRIOR TO THE START OF CONSTRUCTION. CONTRACTOR SHALL TAKE PRECAUTIONS TO PREVENT ANY DAMAGE DURING EXCAVATION.

CONTRACTOR SHALL COMPLY WITH LOCAL, STATE, FEDERAL AND OWNERS SAFETY REGULATIONS WHILE WORKING. ENGINEER DOES NOT ASSUME ANY RESPONSIBILITY FOR CONSTRUCTION SITE SAFETY.

TDOT MATERIALS AND TESTS OR A GEOTECHNICAL TESTING AND INSPECTION FIRM SHALL BE RESPONSIBLE FOR PERFORMING A SOIL SURVEY FOR SATISFACTORY SOIL MATERIALS, SAMPLING AND TESTING FOR QUALITY CONTROL AS PER THE RECOMMENDATIONS OF TDOT STANDARD SPECIFICATIONS FOR ROAD AND BRIDGE CONSTRUCTION FOR THIS PROJECT. ALL EARTHWORK OPERATIONS SHALL BE PERFORMED TO THE SATISFACTION OF TDOT MATERIALS AND TESTS OR THE GEOTECHNICAL TESTING FIRM.

CONCRETE WORK SHALL CONFORM TO THE REQUIREMENTS OF TDOT STANDARD SPECIFICATIONS FOR ROAD AND BRIDGE CONSTRUCTION, LATEST EDITIONS. EXCEPT AS MODIFIED BY THE REQUIREMENTS OF THE CONTRACT DOCUMENTS.

PROVIDE COMPRESSIVE STRENGTH TESTS CONFORMING TO TDOT STANDARD SPECIFICATIONS FOR ROAD AND BRIDGE CONSTRUCTION. SUBMIT RESULTS DIRECTLY TO ENGINEER.

STATE OF TENNESSEE
DEPARTMENT OF TRANSPORTATION

GENERAL NOTES
TDOT BRINE SHED STANDARD
FOUNDATION REQUIREMENTS
REGIONS 1,2,&3
2018



DESIGNED BY	AJ MATHEWS	DATE	06-2018
DRAWN BY	W. HENKE	DATE	06-2018
SUPERVISED BY	I. ENGSTROM	DATE	06-2018
CHECKED BY	B. HOLLANDER	DATE	06-2018

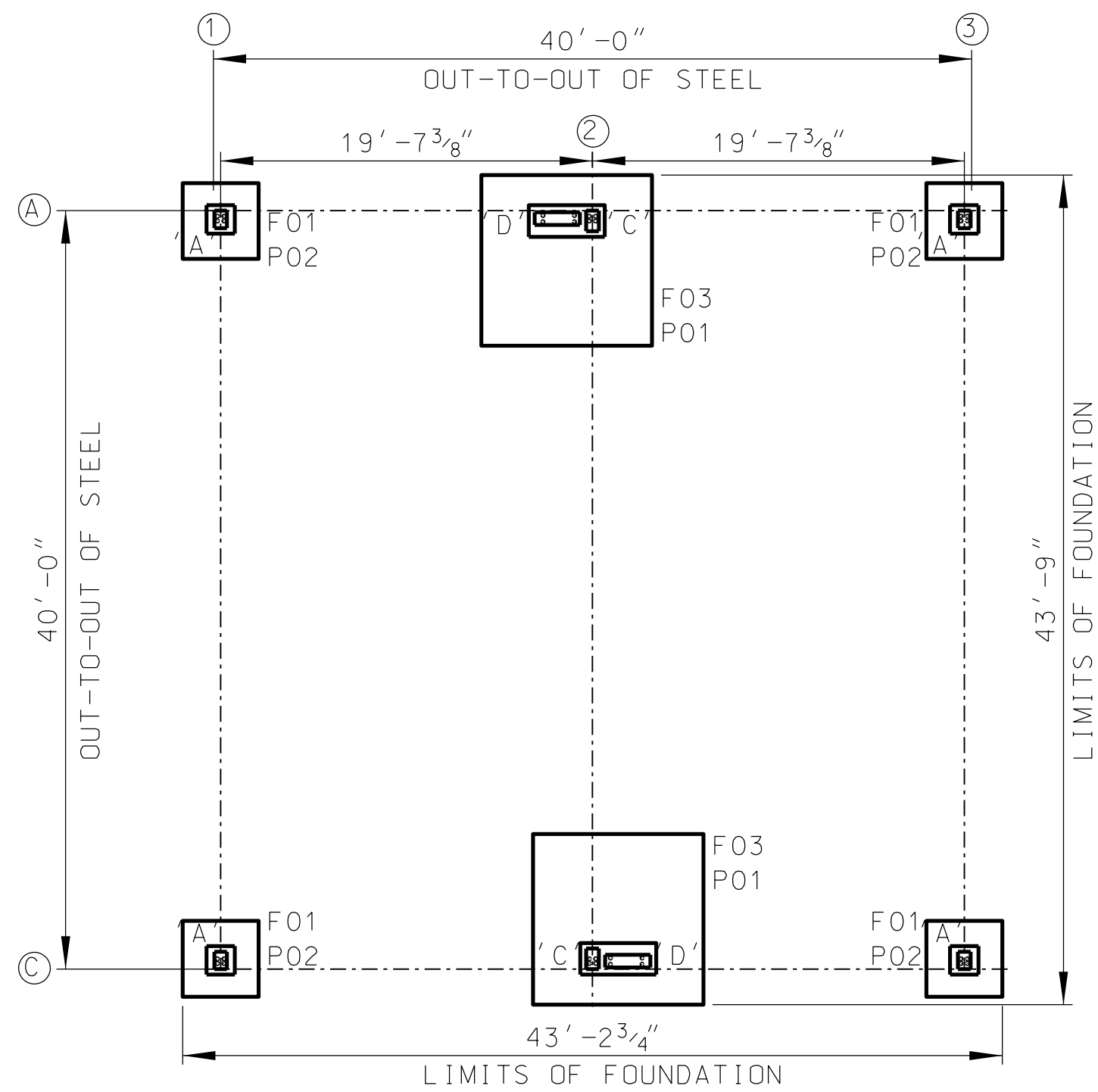

"40X40" BUILDING FOUNDATION PLAN

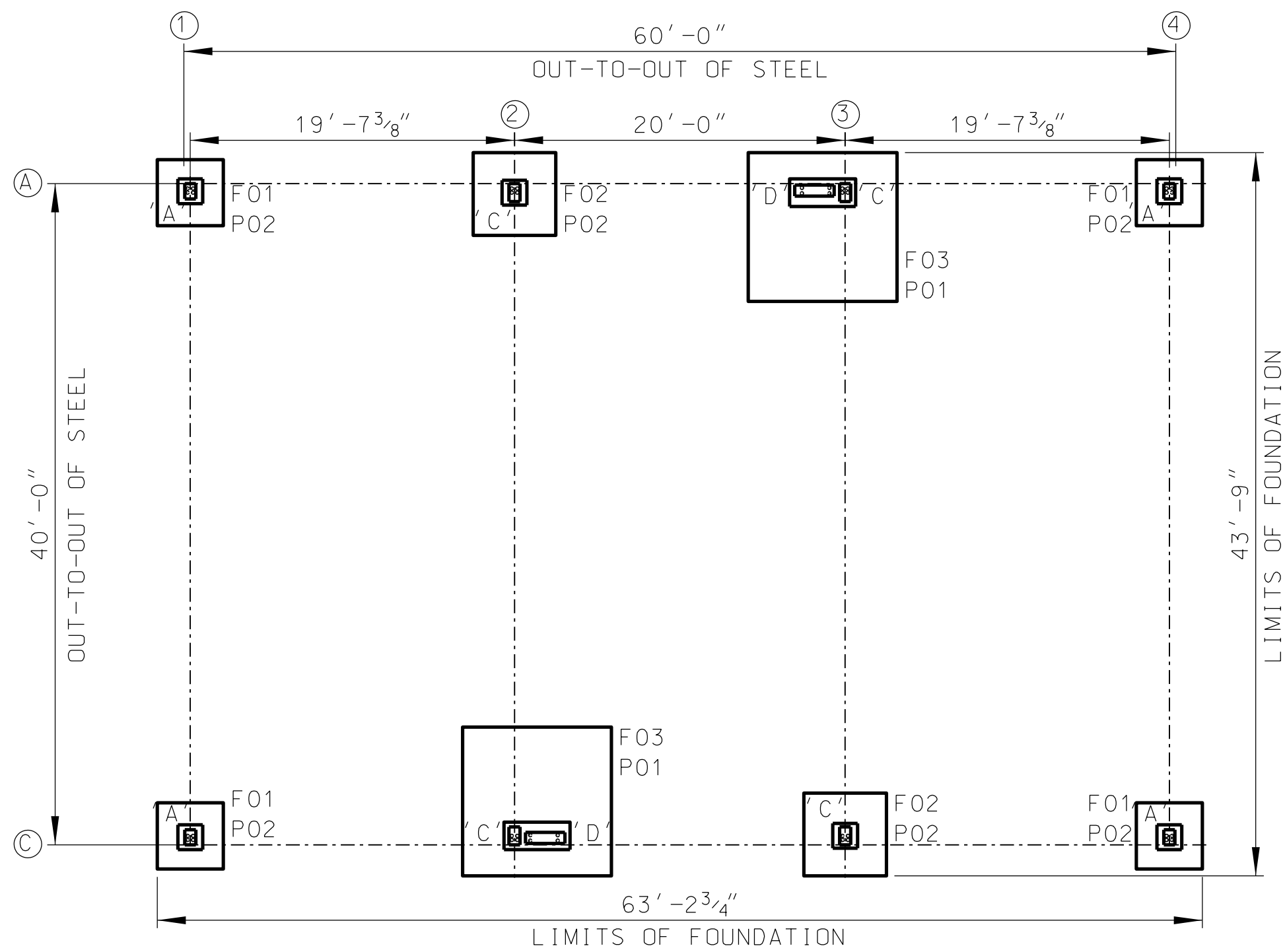

"40X60" BUILDING FOUNDATION PLAN

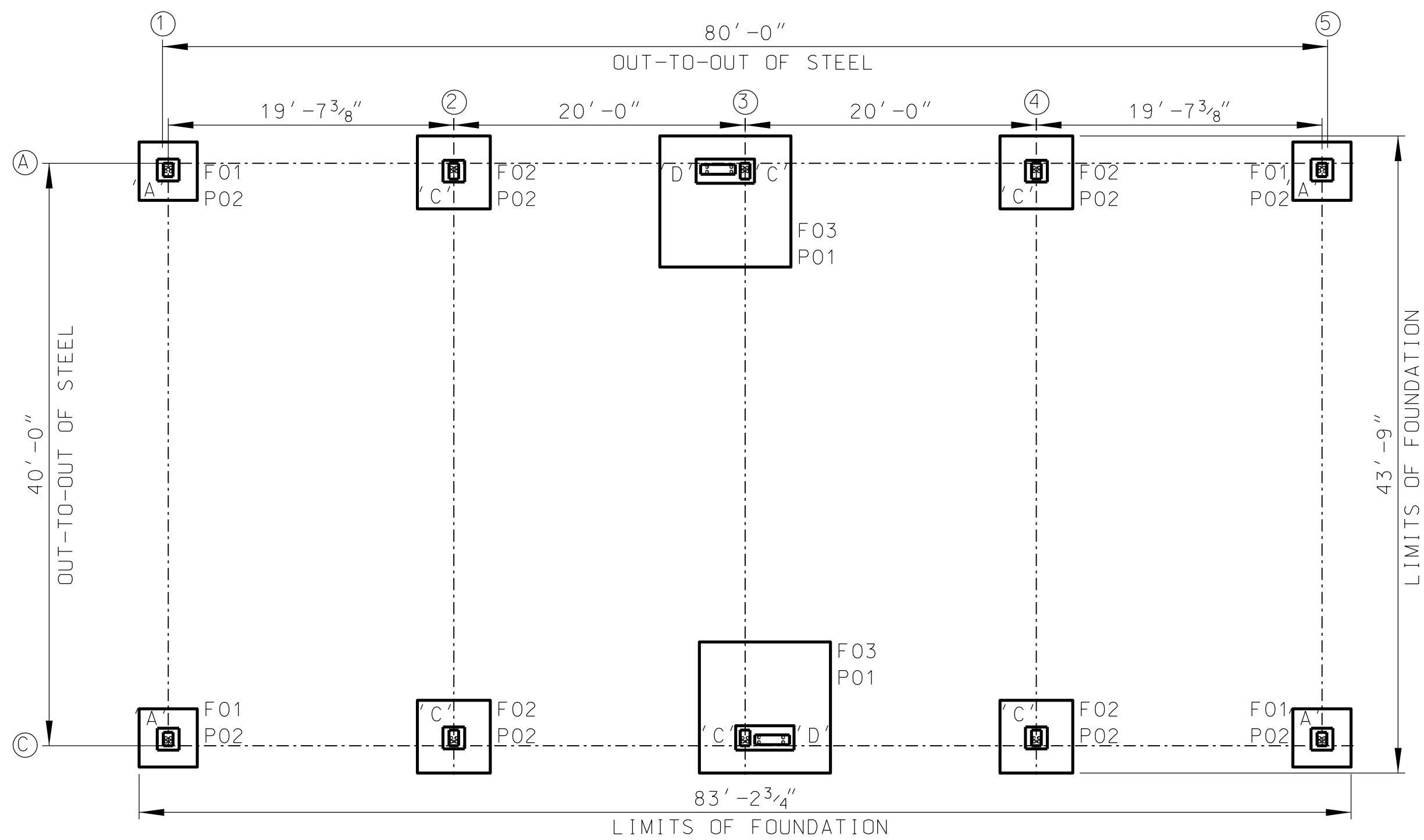

"40X80" BUILDING FOUNDATION PLAN

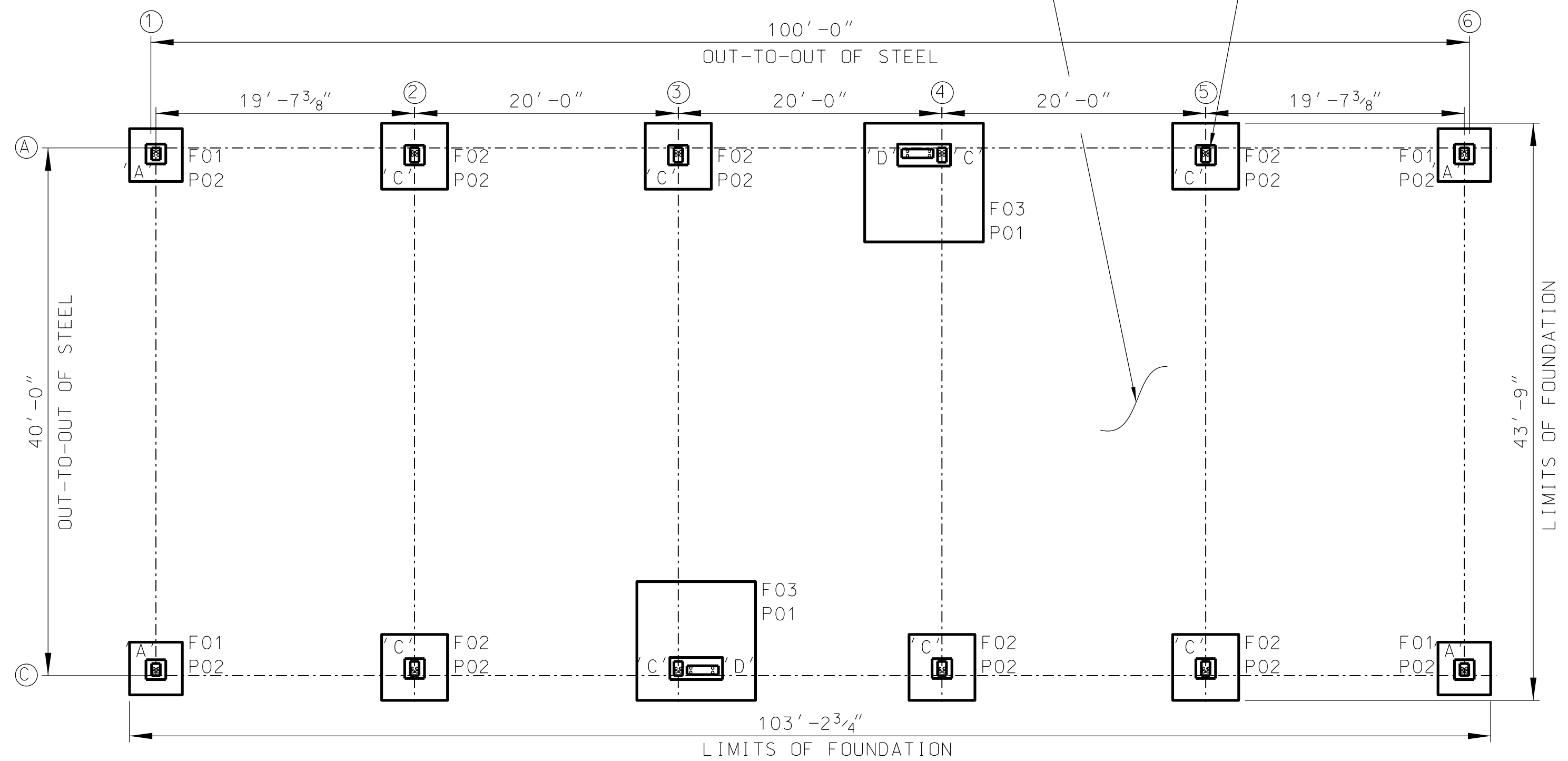

"40X100" BUILDING FOUNDATION PLAN

- NOTES:
- 1) GRIDLINES SHOWN ON PLAN VIEWS ARE TAKEN FROM THE PEMB SHOP DRAWINGS.
 - 2) APPLY SIKADUR WDE PRIMER (BY SIKA) TO AREAS BEING TREATED WITH SIKAGARD DUOCHEM 7500 (BY SIKA).
 - 3) REFER TO MANUFACTURER DATA SHEETS AND APPLICATION INSTRUCTIONS WHEN COATING AREAS WITH SIKADUR WDE PRIMER AND SIKAGARD DUOCHEM 7500 (BY SIKA).
 - 4) EACH BUILDING SHALL BE CONSTRUCTED HAVING ALL BASE PLATES AT THE SAME ELEVATION TO ENSURE LEVELNESS. FOR THE PURPOSE OF THIS DOCUMENT, THE ELEVATION OF THE TOP OF THE FOOTING PEDESTAL SHALL BE REFERRED TO AS ELEVATION 0.0'. ALL OTHER ELEVATIONS WITHIN THESE CONSTRUCTION DOCUMENTS ARE MEASURED IN REFERENCE TO ELEVATION 0.0'. ACTUAL ELEVATIONS WILL VARY DEPENDING ON SITE CONDITIONS AT VARIOUS FUTURE BUILDING LOCATIONS.
 - 5) FINISHED GRADE ELEVATION FOR EACH BUILDING SHALL BE 0'2" BELOW THE TOP OF FOOTING PEDESTALS AT ELEVATION -0.167'.
 - 6) SEE PEMB DRAWINGS FOR DETAILS ON BASE PLATES 'A', 'C', & 'D'.
 - 7) COMPACT LOOSE SOIL AFTER BACKFILLING ON TOPS OF FOOTINGS

GRADING, BACKFILLING, AND EQUIPMENT PLACEMENT PER OWNER (TYP. ALL BUILDINGS)

COAT STEEL BASEPLATES, EXPOSED PORTIONS OF ANCHOR RODS, AND BOTTOM 5' OF METAL BUILDING COLUMNS WITH SIKAGARD DUOCHEM 7500 (BY SIKA). SEE NOTES 2 AND 3. TYPICAL ALL BASEPLATE LOCATIONS ON ALL BUILDING FOUNDATIONS.

PROJECT NO.		YEAR	SHEET NO.
xxx-x-xxx(xx)		2018	
REVISIONS			
NO.	DATE	BY	BRIEF DESCRIPTION

SSR
SSR CONSULTING ENGINEERS
2650 THOUSAND OAKS BLVD SUITE 1600
MEMPHIS, TN 38118 • (901) 683-3500

DESIGNED BY AJ. MATHEWS DATE 06-2018
DRAWN BY W. HENKE DATE 06-2018
SUPERVISED BY I. ENGSTROM DATE 06-2018
CHECKED BY B. HOLLANDER DATE 06-2018

FOOTING SCHEDULE						
MARK	LENGTH	WIDTH	DEPTH	T.O.F. ELEV. (FT)	REINFORCING	REMARKS
F01	4'-0"	4'-0"	1'-6"	-2.0	#5 @ 12" TOP & BTM. E.W.	STD. 180°HOOKS ON EACH END
F02	5'-0"	5'-0"	1'-6"	-2.0	#5 @ 12" TOP & BTM. E.W.	STD. 180°HOOKS ON EACH END
F03	9'-0"	9'-0"	1'-6"	-2.0	#9 @ 10" TOP & BTM. E.W.	STD. 180°HOOKS ON EACH END

STATE OF TENNESSEE
DEPARTMENT OF TRANSPORTATION

FOUNDATION PLAN
TDOT BRINE SHED STANDARD
FOUNDATION REQUIREMENTS
REGIONS 1,2,&3
2018

ANDREW JAMES MAHONEY
REGISTERED ENGINEER
No. 24067
EXPIRATION 12/31/2024
JULY 10, 2018

PROJECT NO.		YEAR	SHEET NO.
xxx-x-xxx(xx)		2018	
REVISIONS			
NO.	DATE	BY	BRIEF DESCRIPTION

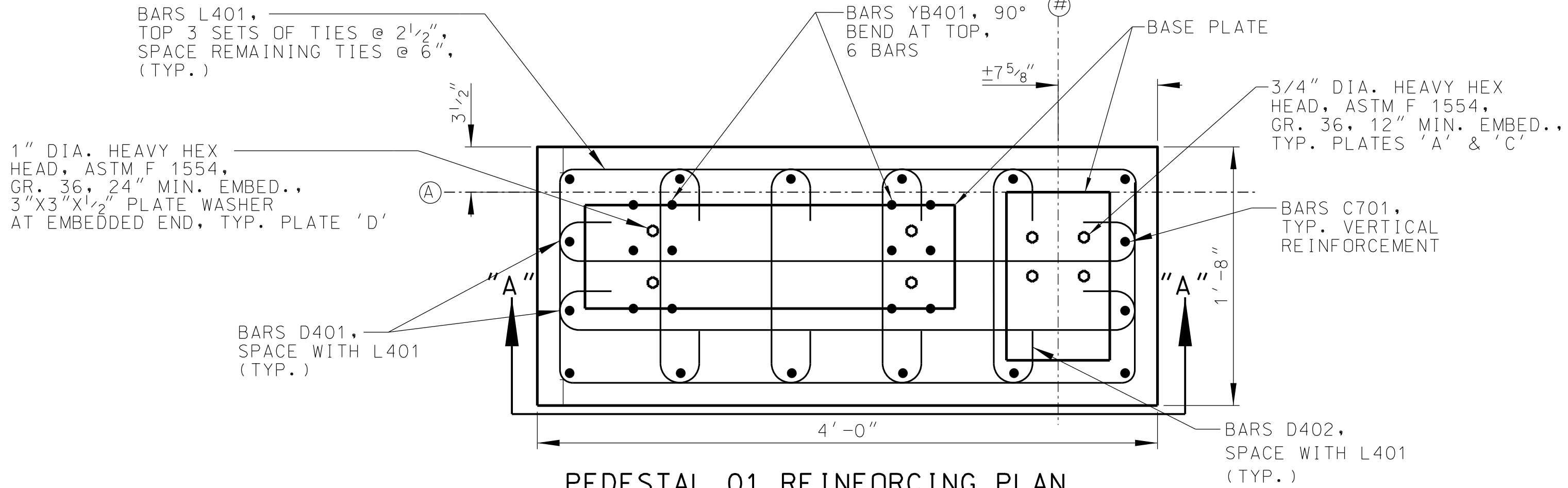

PEDESTAL 01 REINFORCING PLAN

- 1) DETAILS SHOWN FOR GRIDLINE 'A', GRIDLINE 'C' SIMILAR
- 2) '#' REPRESENTS VERTICAL GRIDLINES FOR:
 - 40X40 BUILDING, GRIDLINE 2
 - 40X60 BUILDING, GRIDLINES 2C & 3A
 - 40X80 BUILDING, GRIDLINE 3
 - 40X100 BUILDING, GRIDLINES 3C & 4A
- 4) SEE BUILDING PLAN VIEW FOR POSITION OF VERTICAL ϕ PEDESTAL IN RELATION TO VERTICAL GRIDLINE

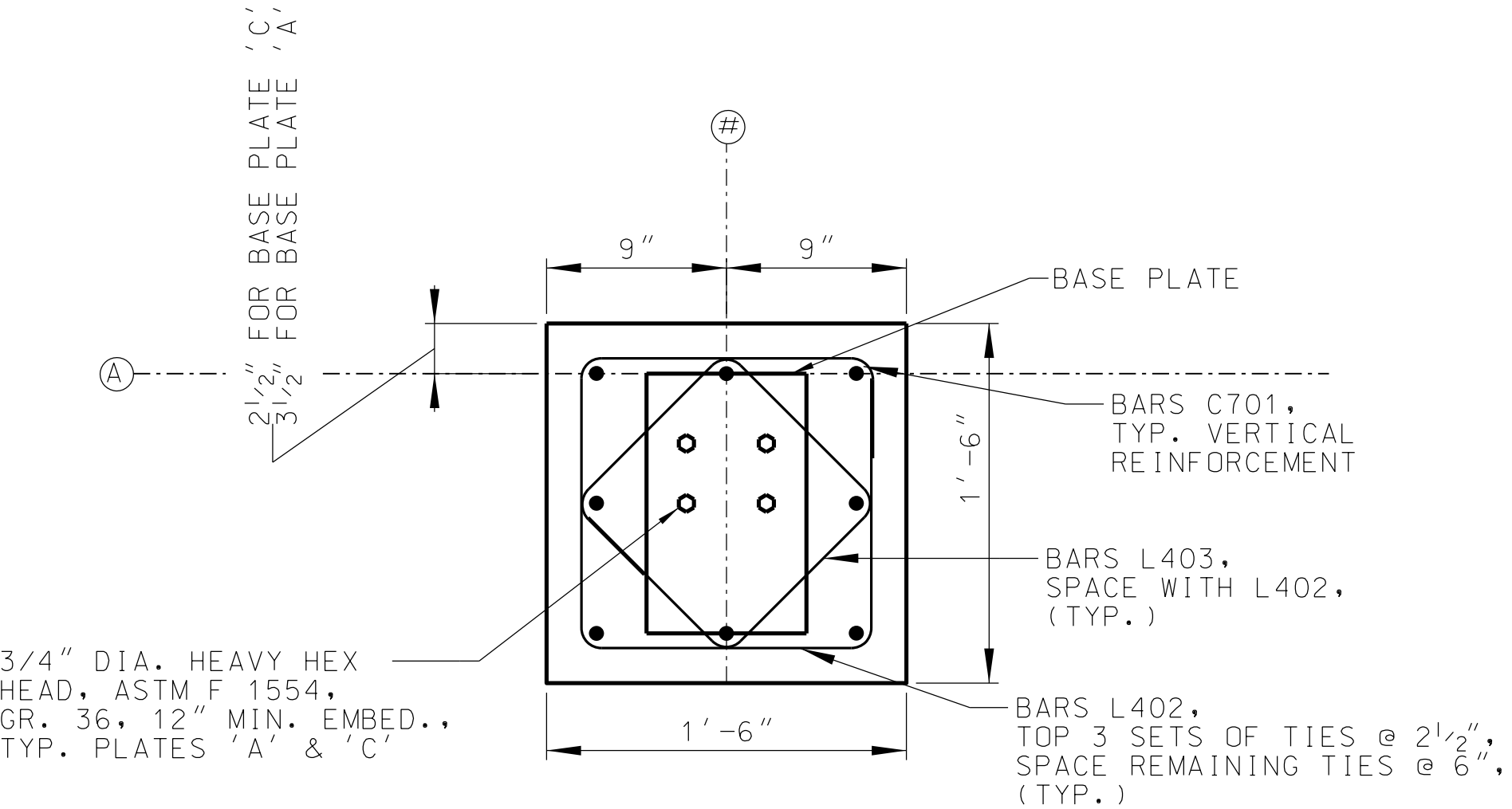

PEDESTAL 02 REINFORCING PLAN

- 1) DETAILS SHOWN FOR GRIDLINE 'A', GRIDLINE 'C' SIMILAR
- 2) '#' REPRESENTS VERTICAL GRIDLINES FOR:
 - 40X40 BUILDING, GRIDLINES 1 & 3
 - 40X60 BUILDING, GRIDLINES 1, 2A, 3C & 4
 - 40X80 BUILDING, GRIDLINES 1, 2, 4 & 5
 - 40X100 BUILDING, GRIDLINES 1, 2, 3A, 4C, 5 & 6

- NOTES:
- 1) SEE PEMB DRAWINGS FOR ANCHOR SPACINGS, PLATE DIMENSIONS, AND PLATE PLACEMENT FOR ALL COLUMN BASES.
 - 2) ALL ANCHOR BOLTS, NUTS, WASHERS, AND PLATES SHALL BE ASTM A36, GALVANIZED.

PROVIDE MIN. 1 1/2" NON-METALLIC NON-SHRINK GROUT MEETING ASTM C-1107 UNDER COLUMN BASE PLATES, LEVEL COLUMNS UTILIZING LEVELING NUT OR SHIM PLATES PRIOR TO GROUTING.

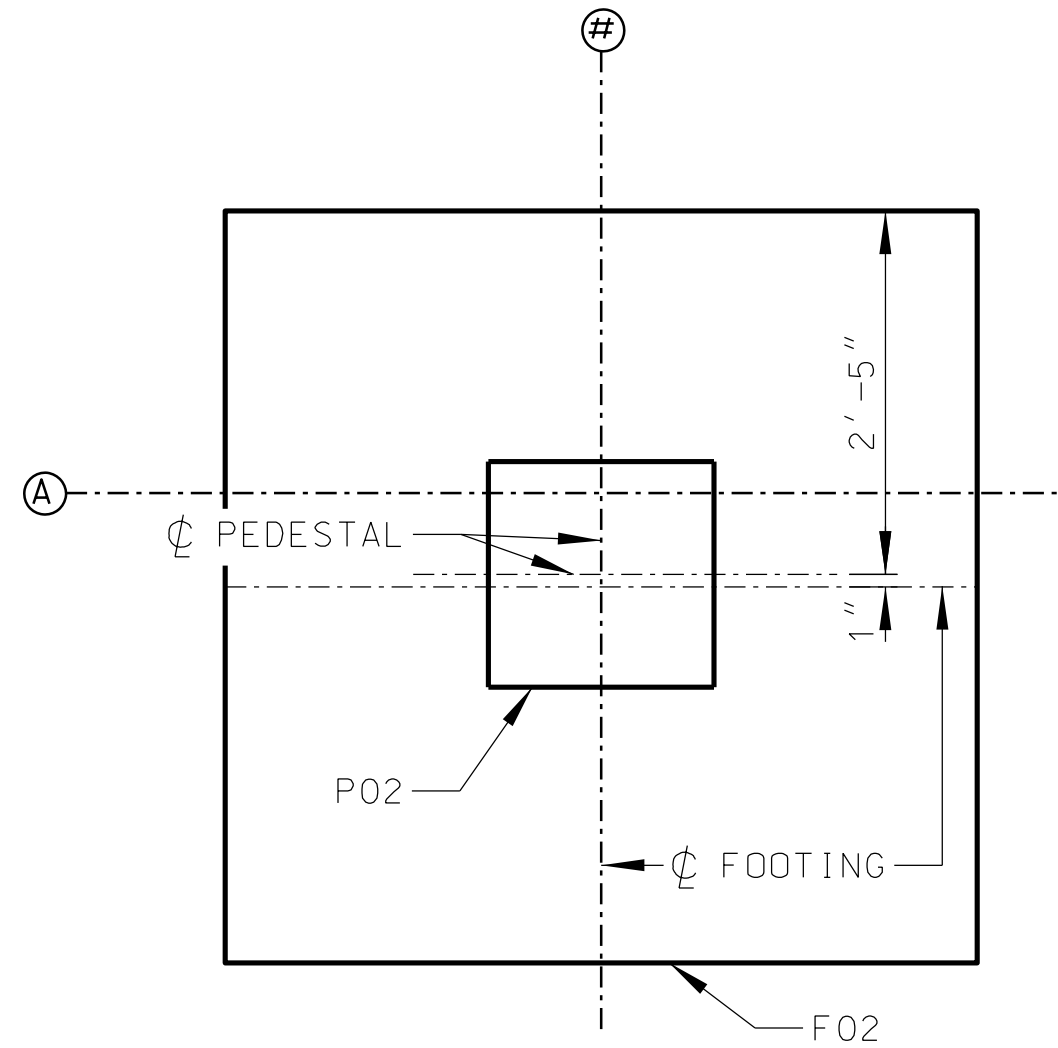

F02 ECCENTRIC PEDESTAL

- 1) SEE FOOTING SCHEDULE FOR FOOTING SIZES.
- 2) DETAILS SHOWN FOR GRIDLINE 'A', GRIDLINE 'C' SIMILAR.
- 3) '#' REPRESENTS VERTICAL GRIDLINES FOR:
 - 40X60 BUILDING, GRIDLINES '2A' & '3C'
 - 40X80 BUILDING, GRIDLINES '2' & '4'
 - 40X100 BUILDING, GRIDLINES '2', '3A', '4C' & '5'

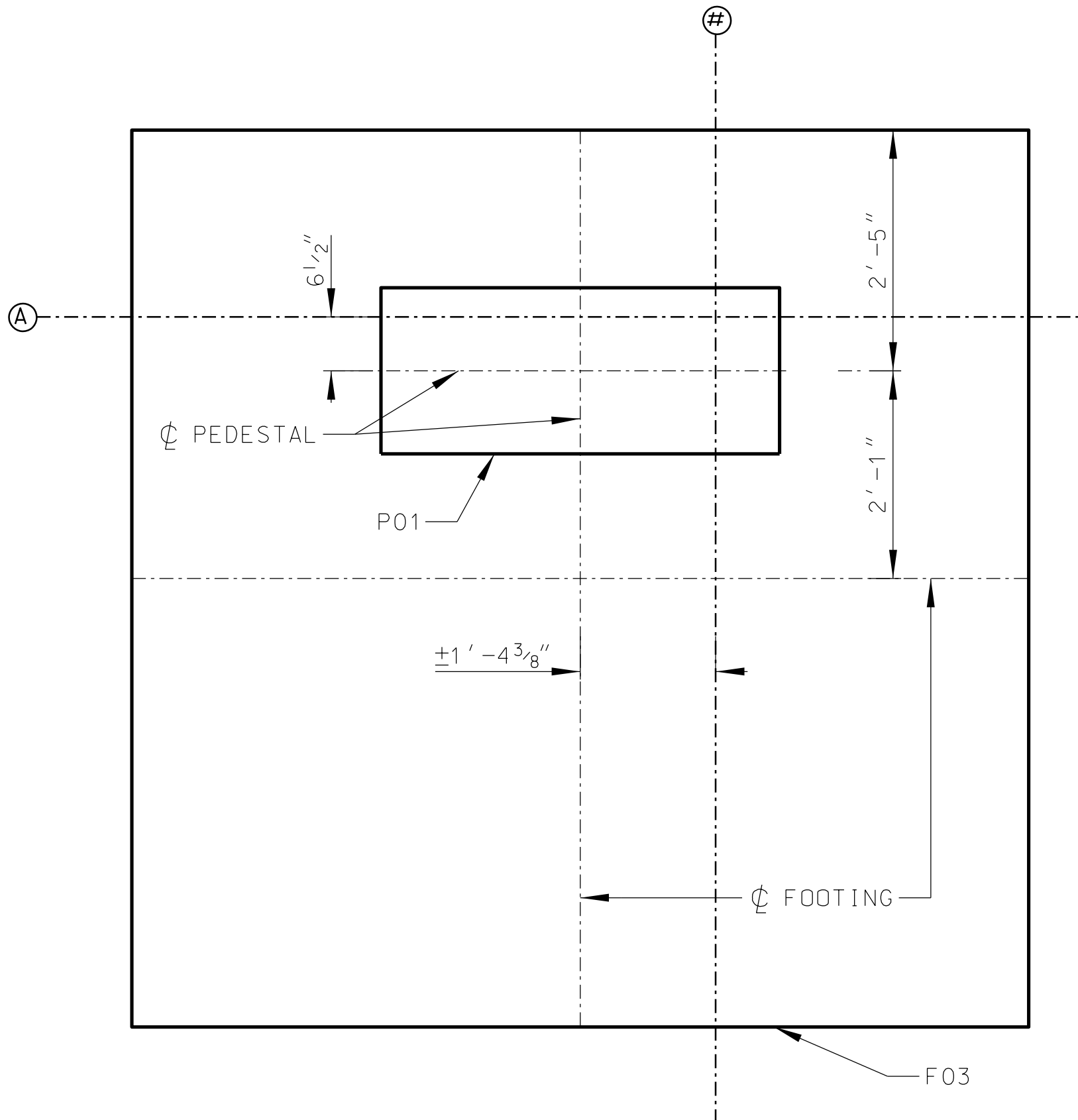

F03 ECCENTRIC PEDESTAL

- 1) SEE FOOTING SCHEDULE FOR FOOTING SIZES.
- 2) DETAILS SHOWN FOR GRIDLINE 'A', GRIDLINE 'C' SIMILAR.
- 3) '#' REPRESENTS VERTICAL GRIDLINES FOR:
 - 40X40 BUILDING, GRIDLINE 2
 - 40X60 BUILDING, GRIDLINES 2C & 3A
 - 40X80 BUILDING, GRIDLINE 3
 - 40X100 BUILDING, GRIDLINES 3C & 4A
- 4) SEE BUILDING PLAN VIEW FOR POSITION OF VERTICAL ϕ PEDESTAL IN RELATION TO VERTICAL GRIDLINE

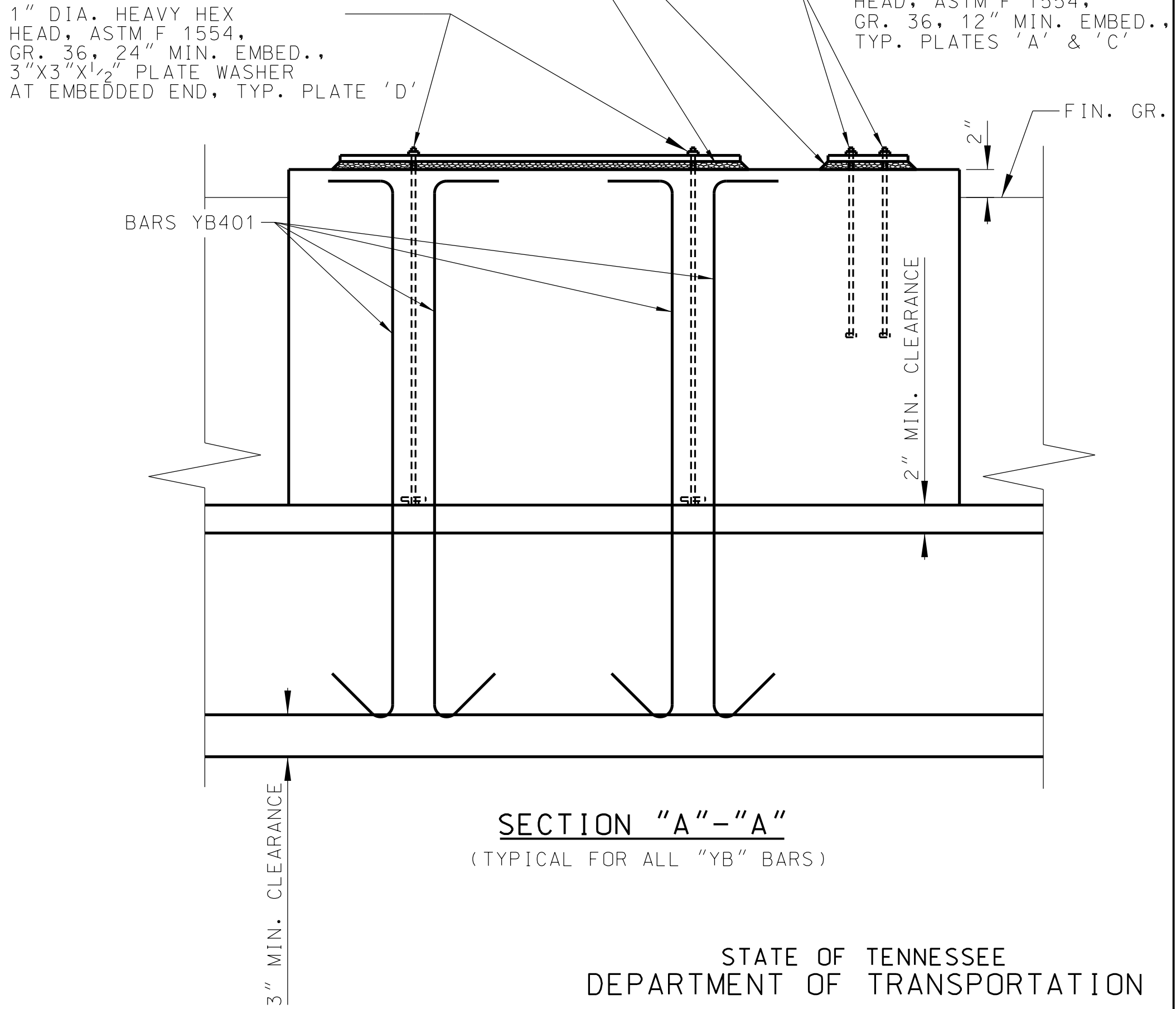

STATE OF TENNESSEE
DEPARTMENT OF TRANSPORTATION

FOUNDATION DETAILS
TDOT BRINE SHED STANDARD
FOUNDATION REQUIREMENTS
REGIONS 1,2,&3
2018



SSR
CONSULTING ENGINEERS
2650 THOUSAND OAKS BLVD SUITE 1600
MEMPHIS, TN 38118 • (901) 683-1900

DESIGNED BY AJ MATHEWS DATE 06-2018
DRAWN BY W. HENKE DATE 06-2018
SUPERVISED BY I. ENGSTROM DATE 06-2018
CHECKED BY B. HOLLANDER DATE 06-2018

PROJECT NO.		YEAR	SHEET NO.
xxx-x-xxx(xx)		2018	
REVISIONS			
NO.	DATE	BY	BRIEF DESCRIPTION

BILL OF STEEL																	
40' X 40' BUILDING									40' X 60' BUILDING								
BAR	LOCATION	SIZE	NO. REQ'D	BENDING DIMENSIONS				LENGTH	BAR	LOCATION	SIZE	NO. REQ'D	BENDING DIMENSIONS				LENGTH
				A	B	C	D						A	B	C	D	
C701	P01 & P02 VERT. BARS	7	64	3'-0"	1'-2"			4'-2"	C701	P01 & P02 VERT. BARS	7	80	3'-0"	1'-2"			4'-2"
D401	P01 TIE	4	24					3'-8"	D401	P01 TIE	4	24					3'-8"
D402	P01 TIE	4	48					1'-4"	D402	P01 TIE	4	48					1'-4"
D501	F01 REINFORCING	5	80					3'-6"	D501	F01 REINFORCING	5	80					3'-6"
D502	F02 REINFORCING	5	0					4'-6"	D502	F02 REINFORCING	5	48					4'-6"
D901	F03 REINFORCING	9	96					8'-6"	D901	F03 REINFORCING	9	96					8'-6"
L401	P01 STIRRUP	4	12	3'-8"	0'-5"	1'-4"		10'-5"	L401	P01 STIRRUP	4	12	3'-8"	0'-5"	1'-4"		10'-5"
L402	P02 STIRRUP	4	24	1'-2"	0'-5"	1'-2"		5'-1"	L402	P02 STIRRUP	4	36	1'-2"	0'-5"	1'-2"		5'-1"
L403	P02 STIRRUP	4	24	0'-10.5"	0'-5"	0'-10.5"		3'-11"	L403	P02 STIRRUP	4	36	0'-10.5"	0'-5"	0'-10.5"		3'-11"
YB401	ANCHOR REINFORCING	4	24	3'-1"	0'-8"			3'-9"	YB401	ANCHOR REINFORCING	4	24	3'-1"	0'-8"			3'-9"
40' X 80' BUILDING									40' X 100' BUILDING								
C701	P01 & P02 VERT. BARS	7	96	3'-0"	1'-2"			4'-2"	C701	P01 & P02 VERT. BARS	7	112	3'-0"	1'-2"			4'-2"
D401	P01 TIE	4	24					3'-8"	D401	P01 TIE	4	24					3'-8"
D402	P01 TIE	4	48					1'-4"	D402	P01 TIE	4	48					1'-4"
D501	F01 REINFORCING	5	80					3'-6"	D501	F01 REINFORCING	5	80					3'-6"
D502	F02 REINFORCING	5	96					4'-6"	D502	F02 REINFORCING	5	144					4'-6"
D901	F03 REINFORCING	9	96					8'-6"	D901	F03 REINFORCING	9	96					8'-6"
L401	P01 STIRRUP	4	12	3'-8"	0'-5"	1'-4"		10'-5"	L401	P01 STIRRUP	4	12	3'-8"	0'-5"	1'-4"		10'-5"
L402	P02 STIRRUP	4	48	1'-2"	0'-5"	1'-2"		5'-1"	L402	P02 STIRRUP	4	60	1'-2"	0'-5"	1'-2"		5'-1"
L403	P02 STIRRUP	4	48	0'-10.5"	0'-5"	0'-10.5"		3'-11"	L403	P02 STIRRUP	4	60	0'-10.5"	0'-5"	0'-10.5"		3'-11"
YB401	ANCHOR REINFORCING	4	24	3'-1"	0'-8"			3'-9"	YB401	ANCHOR REINFORCING	4	24	3'-1"	0'-8"			3'-9"

ESTIMATED QUANTITIES (PER BUILDING)

DESCRIPTION	UNIT	40'X40'	40'X60'	40'X80'	40'X100'
DRY EXCAVATION	C.Y.	94	118	142	166
GRANULAR BACKFILL	TON	9	12	14	17
REINFORCING STEEL	LB.	4974	5468	5962	6456
CLASS A CONCRETE	C.Y.	15	18	21	24

- NOTES:
- 1) GRANULAR BACKFILL SHALL BE CLASS "A" GRADING "D" MATERIAL PER TDOT STANDARD SPECIFICATION. INSTALL AND COMPACT BACKFILL MATERIAL UNDERNEATH GRADE BEAM PER 207.04 OF TDOT STANDARD SPECIFICATIONS FOR ROAD AND BRIDGE CONSTRUCTION.
 - 2) A MAXIMUM SPACING OF 6" SHALL NOT BE EXCEEDED BETWEEN YB BARS AND ITS NEAREST CORRESPONDING ANCHOR BOLT.

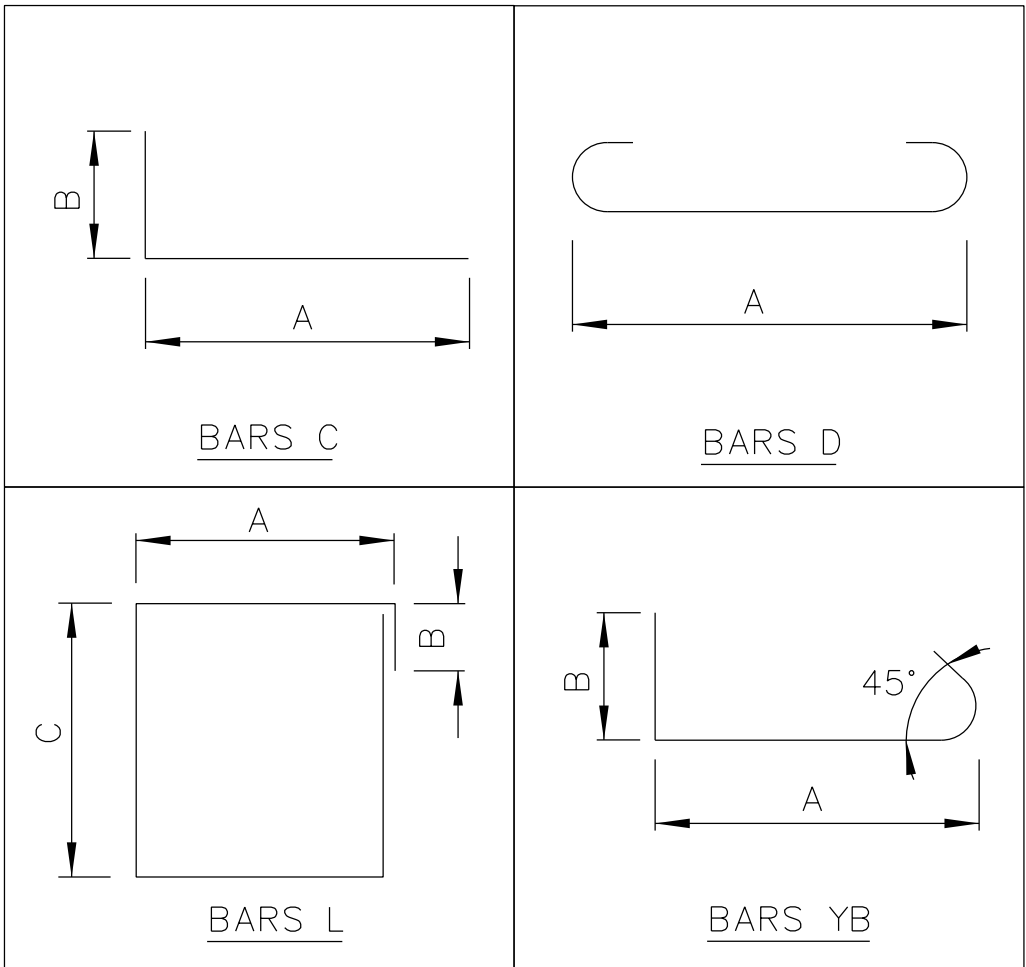

DESIGNED BY AJ MATHEWS DATE 06-2018
DRAWN BY W. HENKE DATE 06-2018
SUPERVISED BY I. ENGSTROM DATE 06-2018
CHECKED BY B. HOLLANDER DATE 06-2018

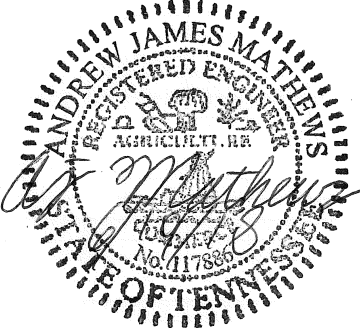

STATE OF TENNESSEE
DEPARTMENT OF TRANSPORTATION

QUANTITIES AND BILL OF STEEL
TDOT BRINE SHED STANDARD
FOUNDATION REQUIREMENTS
REGIONS 1,2,&3
2018